WEATHER PREDICTION.
For Newark: Cloudy and warmer tonight; Thursday rain.

THE NEWARK ADVOCATE

12 Pages

VOLUME 61—NUMBER 63. NEWARK, OHIO, WEDNESDAY EVENING, MARCH 25, 1908. TEN CENTS A WEEK.

MESSAGE

Sent by President Roosevelt to Congress Today

AN IMPORTANT PAPER

Time at Hand He Declares For Revision of the Tariff

Would Amend Anti-Trust Laws---Relief Sought for Legitimate Business.

Washington, March 25 — President Roosevelt today sent a message to congress in which he urges important amendments to the interstate commerce law, and especially to the anti-trust act, which act he terms a most unwisely drawn statute. He says that in the modern industrial world combinations are absolutely necessary among business men and laboring men, and that it is "mischievous to keep on the statute books, unmodified, a law like the anti-trust act, which, while in practice is only partially effective against vicious combinations, has nevertheless in theory been construed so as sweepingly to prohibit every combination for the transaction of modern business." The president declares modification is earnestly needed, for the sake of the business man, the toiler and the farmer.

Attention is again called to the child labor evil, the president suggesting that a child labor bill be passed for the District of Columbia. An employers' liability act, drawn to conform to the recent decision of the su-

PRESIDENT ROOSEVELT.

preme court, is advocated, and recommendations already made by the chief magistrate concerning injunctions in labor disputes are renewed. The president makes reference to strikes, which he holds to be legal, but declares nothing should be done to legalize either a blacklist or boycott.

Mr. Roosevelt also urges the enactment of financial legislation before

(Continued on Page 7, 3rd Col.)

CHANCES EQUAL FOR RECOVERY

Philadelphia, March 25.—It is stated today by Senator Penrose's physicians that there has been little real change in his condition in 24 hours, and that his chances for recovery are about equal.

TAGGART

Again at the Helm After Hard Fight —Democratic State Convention in Session.

Indianapolis, Ind., March 25—With National Chairman Tom Taggart again at the helm after defeating his enemies in last night's primaries, the Democratic state convention met in Tomlinson hall this morning, after which a short recess was taken until evening. Balloting will begin on the state ticket tomorrow. There are seven candidates for governor.

LABORERS TEAR UP INTERURBAN TRACK AT COLUMBUS TODAY

Columbus, March 25.—After waiting for over a year for the Indianapolis, Columbus and Eastern Traction company and the Columbus Railway and Light company to put dwown grooved rails as adopted by the council, the city Wednesday put 200 men and 20 teams to work, tearing up the track for five squares. The city will tear up the tracks of other lines that have not adopted the grooved rails.

In consequence of the action in Columbus, as stated above, C., N. and Z. cars through this city found their time schedule completely riddled during the greater part of Wednesday. The only solution of the problem in Columbus was found by transferring all passengers from a car at one end of the gap in the street to a waiting car at the other. The greater part of the unpassable track lies on Mound street, between Parsons and Monroe avenues in East Columbus.

The first car for Newark, leaving Columbus this morning at 6 o'clock, arrived here at 7:40 on schedule time, but those following were more or less delayed until noon when the transfer system was placed in proper operation. The car due here at 8:40 a. m. did not arrive until 10 o'clock.

The fight between the factions in Columbus over the grooved rail proposition has been a long and bitter one and the action of City Solicitor George Marshall, in ordering the tracks laid with the kind of rails desired by the council, will doubtless lead to the speedy culmination of the contest.

The piece of tracking which is now being removed is said to have been generally unsatisfactory anyhow, as it was very rough and uneven. It is claimed that the grooved rails will protect the streets and make the crossing of the tracks much easier for vehicles of all kinds.

STEVENS PASSED GOOD NIGHT AT HOSPITAL AND MAY RECOVER

San Francisco, March 25.—D. W. Stevens, American adviser to the Korean council of state, who was shot by a Korean Monday afternoon is resting well at San Francisco hospital. Early this morning the hospital physicians said that he had passed a good night. Two eminent surgeons, employed by the Japanese government were called into consultation on the case.

No attempt will be made to remove the bullets for some days. The chances for recovery are pronounced good.

Special guards are still watching the Japanese consul to see that no attack is made upon him. Guards are also endeavoring to protect prominent Japanese citizens from Korean outrages.

MR. CARNEGIE MAY BE ASKED TO GIVE NEWARK A LIBRARY

Trustees Soon to be Appointed Under Provisions of New Ordinance---Letters from Interested Columbus People Just Received.

Now that Councilman W. D. Fulton's Newark Library ordinance has been duly passed and signed by the city authorities, there is talk of establishing a Carnegie library in this city. The following letter just received by Mr. Fulton explains itself:

"Columbus, O., March 23, 1908.

"I congratulate you most heartily on the passage of your ordinance for establishing a public library in your city. Will your city apply to Mr. Carnegie for a library building? It seems to me that if such application has not already been made, that steps should be taken at an early date. Kindly let me know just what has been done. I am sure that you will always look back with pride to the movement you have inaugurated in Newark. Very truly yours,

"C. B. GALBREATH.
"State Librarian."

Mayor Herbert Atherton is just in receipt of the following letter from the chairman of the committee on Library Extension of the Ohio State university, Columbus:

"In the Columbus Dispatch of March 20th, I noticed that Newark is soon to have a public library. As a member of the Library Extension Committee of the Ohio Library Association, I am deeply interested and wish on behalf of the committee to offer to do anything in our power to assist you or the trustees. Please feel entirely at liberty to call on us as we are more than anxious to be of service. Very sincerely yours,

"MIRPAH G. BLAIR."

The six trustees of the Newark Library, four men and two women, have not as yet been appointed but the selection will probably be made soon.

The Newark Library ordinance is published on page 10, sixth column, of this paper today.

Don't Use a Scarecrow

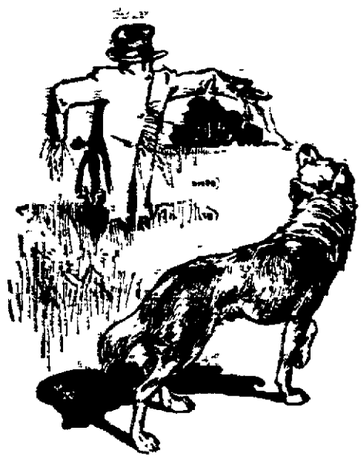

To Drive Away the Mail Order Wolf

You can drive him out quickly if you use the mail order houses' own weapon—advertising. Mail order concerns are spending thousands of dollars every week in order to get trade from the home merchants. Do you think for a minute they would keep it up if they didn't get the business? Don't take it for granted that every one within a radius of 25 miles knows what you have to sell, and what your prices are. Nine times out of ten your prices are lower, but the customer is influenced by the up-to-date advertising of the mail order house. Every article you advertise should be *described* and *priced*. You must tell your story in an interesting way, and when you want to reach the buyers of this community use the columns of this paper.

STORM

Ready to Break at Any Moment from the President

WILL DEMAND NEW DEAL

Has Been "Misled" and Says Outrage Must Be Corrected

Roosevelt Will Probably Refuse to See the Cincinnati Boss.

The Toledo Blade's Washington correspondent sends a dispatch to that paper stating that Roosevelt is very angry over the Cox-Brown-Guilbert combine and their recent actions, and that he insists that the outrage in Ohio be righted. The Blade says:

"The presence of George B. Cox, the Cincinnati boss, and Charles Taft in Washington is responsible for the report that President Roosevelt has decided to demand a new deal in Ohio. That the President is embarrassed by the manner in which Vorys, manager of the Taft movement, allowed the Ohio bosses to name the important nominees at the Taft convention is no secret here.

"That with his usual directness and courage the President would take up the Ohio situation has been expected ever since the news of the Republican revolt against the machine candidates on the ticket reached Washington. Of course, Boss Cox insists that he is there on private business, but it is known that he held a long conference with Frank Hitchcock and expects to see Secretary Taft before he leaves Washington. The President is said to be so indignant at the manipulation of the Taft movement by Cox for the furtherance of boss rule that he has so far refused to see the Cincinnati dictator.

"It is stated that the President believes that he has been imposed upon by the manner in which the Ohio State convention program was arranged. On the platform the President was consulted and he was allowed to name Garfield as temporary chairman. This gave the convention the appearance of being controlled by the Administration, but in naming the important places on the ticket the Cox-Brown-Guilber combine was allowed to run the convention.

"By the arrangement the President is made to appear to indorse the program carried out by the machine. Naturally the President is protesting and insisting that something be done to put him in the right before the people of the state. Just what will be the outcome of the conference today is difficult to predict, but it would not be surprising if Boss Cox and Charles Taft return to Ohio with a demand from the President to call a meeting of the Central Committee and form a new ticket. It is very doubtful whether Cox and his associates will comply with this request, as they would prefer to take the chances of defeat at the polls with their own henchmen on the ticket than to have candidates whom they cannot control."

NORTH DAKOTA ENDORSES BRYAN

Grand Forks, N. D., March 25—The Democratic state convention today endorsed William J. Bryan as the Democratic candidate for president. Considerable Johnson sentiment was in evidence, but it was not crystalized and the opposition to Bryan proved slight.

CALEB POWERS IS DANGEROUSLY ILL

Lexington, Ky., March 25.—Caleb Powers has been dangerously ill in Georgetown. He is threatened with typhoid fever.

PROMINENT IN ELKS' CELEBRATION

Exalted Ruler George Hermann.

Newly Elected Exalted Ruler R. W. Smith.

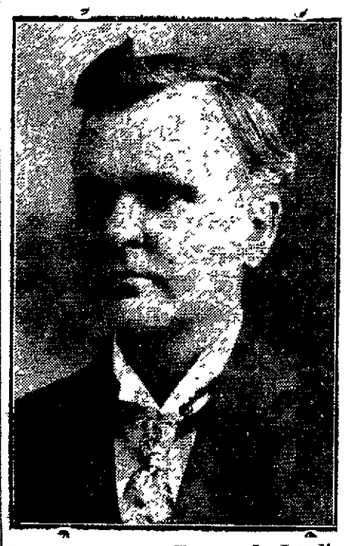

Newly Elected Esteemed Leading Knight B. F. McDonald.

Steward W. M. Brown.

TENTH ANNIVERSARY

Of Newark Lodge No. 391 B. P. O. Elks Properly Celebrated---Eight Initiated Into Elkdom and Very Enjoyable Evening Was Spent by Resident and Visiting Elks.

Newark Lodge, No. 391, B. P. O. Elks was ten years old Tuesday, and the fact was celebrated in the most approved manner by the local and the visiting Elks. Elaborate prepartions were made by the committee in charge, E. J. Koos, J. F. Cherry and Dr. H. H. Baker, and the evening will be long remembered by the members of the fraternity.

The lodge now boasts of a membership of 212 and is rapidly growing. Forty candidates were initiated during the past year. Eight fawns were given the antlers last night in the most approved style by the degree team, shortly after the lodge opened at 7:30 o'clock. Those taken into membership in the lodge were: Edward A. Hirst, John P. Shrider, Fletcher Scott, W. A. Alsdorf, Fred Simpson, J. W. Mattingly, H. B. Rusler and Frederick Stevens.

After the initiations, which were attended by a large number of resident and visiting Elks, an adjournment was taken to the club rooms, where an elaborate buffet luncheon had been prepared by Caterer Joseph Kuster Jr. Following the refreshments Judge E. M. P. Brister made a short speech which was followed by a vaudeville entertainment furnished by George M. Lawrie, manager of the Orphium theater, and a prominent Elk from Elkhart, Ind.

The performers, Reily and Morgan, comedy sketch artists, Frank L. Perry, singing and dancing comedian; M. J. Landrum, monologist, made a big hit and were recalled several times. Rismore, the Himalayan Yogi, then made a speech and was loudly applauded. To accommodate the performers a stage was erected in the billiard and pool room, and the songs were sung to the accompaniment of Stevens' orchestra, which was engaged for the evening.

Following the entertainment, a smoker and social session was enjoyed. Several telegrams were received from absent brothers congratulating the lodge on its prosperity on its tenth anniversary. A special 9 o'clock edition of the "Elks News" was issued giving the "doings" of the evening, a history of the lodge, and a few remarks about some of the members. The attendance at the anniversary stag social was very large, and the members present all had a big time.

REPUBLICAN SLATE TICKET MAY SOON BE WITHDRAWN

Columbus, March 25—Politicians in close touch with the Republican situation expect an announcement within the week that Charles C. Green has withdrawn from the ticket as a candidate for state treasurer. U. G. Denman of Toledo, candidate for attorney general and Edward M. Fullington of Marysville for auditor, are fighting for retention of their places. Many Republican papers of influence have bolted Green. Frank Hitchcock and A. I. Vorys, Taft managers, met in Columbus Tuesday with Charles P. Taft of Cincinnati the man behind the Taft fight, and it is known that they discussed the necessity of remaking an Ohio Republican ticket unless Taft is to be endangered. Walter Brown of Toledo will reach Columbus today to make his fight to keep Denman on the ticket.

STEAMER SINKS

Collides With Lock Wall and Goes to Bottom in Three Minutes—The Crew Saved.

Parkersburg, W. Va., March 25—As a result of the misunderstanding of the signals of the towboat Henry Louery, the steamer Columbia, towing a snow boat, ran into the wall at Lock 18 on the Ohio, above this city today and sank in three minutes. The snow boat was saved and the crew of the Columbia was rescued by the Louery.

SHIPPY

Is Acquitted by a Special Coroner's Jury

KILLING WAS JUSTIFIED

According to Verdict Rendered in Anarchist Case

Chief Trembles as He Recites Dramatic Story of Death Struggle.

Chicago, March 25—Complete exoneration was given Chief of Police George M. Shippy and his driver, Jas. F. Foley, by a special coroner's jury Tuesday night for shooting to death a young man, who has been known hitherto as Lazarus Averbuch, and who called at Chief Shippy's house on the morning of March 2, for the purpose of assassinating him.

Olga Averbuch, sister of the dead man, attended the inquest in the company of a trained nurse.

She said that she had a younger brother named Lazarus, but that the brother who was killed was named Jeremiah, or Harry—she didn't seem to be sure which. She called him Harry, she said.

The inquest lasted from 10 o'clock in the morning until 8 o'clock Tuesday night, when the jury brought in its verdict. Last of a long list of witnesses came the chief of police, who recited in a most dramatic manner the story of the fight in the hallway of his home, No. 31 Lincoln Place, illustrating it by grappling with one of the jurors.

"I heard my boy say, 'Papa, I'm shot.' Up to that moment I had been the policeman. I wanted to arrest the fellow. I wanted to know more about him, where he came from and who sent him, but when I heard that cry, I ceased to be the police officer and became the father.

"I drew my revolver and shot three times as quick as ever I shot in my life. I don't know where I hit him, but I know I hit him every time."

The chief's voice trembled as he finished the narrative and Coroner Hoffman urged him to be calm.

"I'm not excited," insisted Chief Shippy. "I never was excited in my life.

But he was by no means as calm on the stand as his wife was. This little woman who tried to take Averbuch's revolver away from him while the fight was on, who was kicked by the visitor, who was in the very thick of the shooting, and acted nurse to her husband and son after Averbuch, filled with lead, was expiring in the hall, was as cool in testifying as she was in protecting the members of her family from death. Their daughter, Georgietta, also told of the shooting in graphic detail.

Harold Ickes was present as attorney for Olga Averbuch and for her friends, who have been endeavoring to show that the shooting of Averbuch was premature and unwarranted.

Coroner Hoffman allowed him the widest latitude in examining the witnesses, but he was unable to show that Averbuch had been misrepresented or imposed upon in any way.

His anarchistic affiliations were not touched upon, the coroner's only concern being to learn whether his killing was justifiable.

The verdict asserted it was.

KING LEOPOLD'S CONDITION SERIOUS

Brussels, March 25.—King Leopold of Belgium is now admitted by his physicians to be in a serious condition. His Majesty seems to be suffering from a general breakdown.

LOOMIS APPOINTED TOKIO COMMISSIONER

Washington, March 25—The President has decided to appoint former Assistant Secretary of State Francis B. Loomis to the position of commissioner general of the United States to the Tokio exposition of 1912. The place will pay $6,000 per year.

Wall Paper Talk
No. 21.

Style

Style merits a consideration in your wall decorations. If you entered an old French Chateau and found it furnished in the robustness of the mission style and decorated in sympathy with the furnishings, you would be considerably shocked.

If your home is of no particular style let the decoration be unpretentious and simple. but do not have a medley as they do in some New York hotels with a great deal of French, some Moorish, a little Mission and the rest nondescript. This might attract different nationalities to a hotel but it would repel those in the house.

The style should correspond with the house always—even though the former be old the latter will have the charm of the new.

We have all styles to suit all houses.

Yours for correct wall covering,

The A. L. Norton Co.

CANINE

RUSHES THROUGH HOTEL CORRIDORS AND RESCUES GUESTS FROM FLAMES.

After All Are Saved Search Reveals Little Dog Dead in Kitchen from Suffocation.

Detroit, Mich., March 25.—The yelping and barking of Jack, a brindle bull pup, in the Continental Hotel, 55 Cadillac square, precipitated a panic among the 100 guests and averted a holocaust.

The canine hero ran through the three floors of the lodging house, howling lustily. The warning was followed by a mad stampede. The fire escapes in the front and rear of the four-story structure were immediately decorated with nude and semi-nude figures of unfortunates in a wild scramble to escape.

Not an injury was reported after the excitement subsided, and the praises of Jack resounded. earch revealed the little animal dead on the floor of the kitchen. He had been suffocated.

DIRECT FROM THE FASHION CENTRE

Hermann the Clothier is Making an Interesting Display of Correct New York Spring Styles in Men's Outer Apparel.

This city is a good many miles from New York, but it isn't a second behind the New York standard in Men's Fashions; at least it needn't be if our men will accept the opportunities to dress in the Correct New York Style of today presented by Hermann the Clothier.

Hermann, the Clothier is the representative here of Alfred Benjamin & Co., the largest and most important makers of Men's Clothing in New York City.

By arrangement with Alfred Benjamin & Co., Hermann the Clothier receives the latest New York models in men's suits, overcoats, raincoats. waistcoats and specialties as soon as they are created.

At the present time Hermann the Clothing is displaying the very latest up to date men's fashions for Spring and Summer, 1908—styles that are identical in every detail with those created and made for their own Fashionable New York customers by Alfred Benjamin & Co.

Hermann the Clothier is anxious that every man in this city who desires to acquaint himself with the prevailing New York Style shall visit his store, whether intending to purchase or not.

Don't fail to read today's Wall Paper Talk at top of page 2. 2-10tf

FIRED BARN

Laid Down in Burning Building and Sent Bullet Through Brain in Spite of Mother's Plea.

Gibsonburg, O., March 25.—Charles Hurdlebrink, 21, living near Genoa, filled with remorse because he had struck his aged father who came home drunk and attempted to abuse his family, set fire to a barn, laid down in the burning building and shot himself through the brain. The body was incinerated. The boy's mother pleaded with him vainly to stop his suicide.

Many a man treats his friends in a bar-room better than he treats his wife at home.

OBITUARY

MRS. MARY E. BELL.

Mrs. Mary E. Bell died at the home of her daughter, Mrs. O. S. Gilbert, 257 Hudson avenue, Wednesday morning at 4 o'clock, after an illness of several years with asthma and heart trouble, aged 76 years. On the 17th of last January she came to Newark and has been visiting her daughter ever since. After coming to Newark she gradually grew worse until Wednesday morning when death ended her sufferings. The deceased was a daughter of the late George Hughes, a former prominent resident of Knox county, and she was married to Mr. Carey Bell some 53 years ago. From this union two children survive. Mrs. O. S. Gilbert of this city, and Mr. Hugh C. Bell. of Utica. Mr. Bell died some 15 years ago, and for some months Mrs. Bell has been living with her son, Hugh, in Utica. For many years Mrs. Bell had been a member of the Owl Creek Baptist church. Her remains were taken to Utica at 3 p.m. Wednesday and the funeral services will be held Friday afternoon at 2:30 at her late home, and the interment will be made in Utica cemetery.

A singular coincidence in connection with the death of Mrs. Bell is that her sister. Mrs. Kate Vance, is lying dead at her home in Mt. Vernon, having passed away Monday morning at 7 o'clock. The funeral services will be held Thursday afternoon.

CHARLES KREPS.

The funeral of the late Charles Kreps, the unfortunate young man who was the victim of the terrible accident at the plant of the American Bottle Plant. in this city, last Sunday, and who died a few hoursl ater, took place from the First Presbyterian church Wednesday afternoon at 1:30 o'clock. There was a large attendance of the relatives and friends of the deceased, and the services were conducted by the Rev. Mr. Vernon. Interment was made in Cedar Hill cemetery.

C. H. CHERRY.

The remains of the late C. H. Cherry, whose death occurred here at his home last Wednesday, was transferred from the vault at Cedar Hill to the cemetery at Fairmount Wednesday. A short service was conducted at the grave Wedensday orenoon.

BOYD R. ALLEN.

The funeral of Boyd Allen, aged 12 years, who died at the home of his parents on Washington street, East Newark, took place at the home this afternoon at 2 o'clock. Interment was made in Cedar Hill cemetery.

JOSIF COSGARIA.

The funeral of Josif Cosgaria, the Roumanian who died in Columbus on Monday evening, will take place at St. Francis de Sales church Wednesday afternoon. A Roumanian priest from Cleveland will officiate. The dead man is survived by his wife, living here and four small children, who are making their home in Roumania. He was a member of the Roumanian order, Dacia Traiana.

WALTER A. ARMSTRONG.

Walter A. Armstrong, the one year old son of Mr. and Mrs. John F. Armstrong of Columbus, died in that city Monday. The funeral took place Wednesday and the body was brought to this city and interred in Cedar Hill cemetery.

KNOX COUNTY DEATHS.

Sparta, March 25—Beverly W. Chase, 78 years of age was found deod in a chair in a wagon shed at his home Monday afternoon. He was a father of P. B. Chase of Washington, president of the Vaudeville Managers' Association.

Mt. Vernon, March 25—Mrs. Catherine Vance died Monday evening at 7 o'clock. The deceased was aged 74 years, and is survived by four sons and one daughter.

Mt. Vernon, March 25—Mrs. Frank Moore, 31, died suddenly at her home on Park street this morning of apoplexy after an illness of but five minutes. A husband and a two weeks' old child survive her.

THE SECRET OF A BEAUTIFUL COMPLEXION.

When the delicate skin of the face is exposed to the wind and outside atmosphere it becomes roughened. At first the roughness is too minute to be detected by the naked eye; but under a microscope can be plainly seen. This roughening, increased by repeated exposure, finally results in a complete change in the appearance of the skin—a change for the worse. In time, the velvety softness of the skin disappears and the fresh bloom of the complexion is gone.

If you would regain the fresh, delicate bloom of your complexion, obtain the following from any drug store and apply it daily to your face:

Rose Water, 2 ounces; Cologne Spirits, 1 ounce; Eppotone(skin food), 4 ounces. Put the Eppotone in a pint of hot water (not boiling), and after dissolved, strain and let cool. Then add the Rose Water and Cologne Spirits. It is best to make the preparation at home and follow the directions carefully.

Our Popular Priced Sale

Has been a wonderful success and the people of Newark and vicinity have taken advantage of our **Low Prices, Exceptional Values and Our Sensational Low Terms.** It is an old maxim among business men that goods well bought are half sold. We have a greater buying power than any other dealer in Newark. **We buy for our sixteen big stores,** and we can get better prices than if we were only buying for one or two. This saving in the cost of the goods we give to our customers—the result is that ours is **Newark's Leading Home Furnishing Store.**

Furniture, Carpets, Stoves and Housefurnishings

The best in quality, latest in styles and designs. The lowest terms ever offered.

$40.00 Worth, $1.00 Down, $1.00 a Week
$20.00 Worth, 50c. Down, 50c. a Week
$10.00 Worth, 25c. Down, 25c. a Week

Come in and Take Advantage of These Low Terms

We are Sole Agents for McDougall Kitchen Cabinets

THE C. R. PARISH CO.

NEWARK'S BIGGEST FURNITURE STORE

39 SOUTH THIRD STREET

We are Sole Agents for Sunray Gas Ranges

RAILWAY AFFAIRS

Trimble Lectureship.

Dr. I. R. Trimble, chief surgeon of the B. & O. Railroad company, who is well known by a large number of the B. & O. employes at this point, he having rendered them valuable services while they were disabled. died several weeks ago. During an operation on a railroad man in a hospital in Baltimore, he accidentally cut one of his fingers, which resulted in blood poison and was the cause of his death the latter part of February. Dr. Trimble during his life visited Newark on a number of occasions, and on his last visit read a paper at a meeting of the District Medical Society. which was highly appreciated by all the physicians in attendance. Owing to Dr. Trimble's popularity at home and abroad, and his well known ability as a surgeon, a number of the business and professional men of Baltimore have issued a circular recommending that a series of lectures be given in some medical college in Baltimore to be known as the "Trimble Lectureship" in honor and in memory of this distinguished man. For this purpose it is desired that a fund be raised and that all those who were benefitted by Dr. Trimble's treatment and skill have an opportunity to contribute thereto, as well as all the employes of the company who may desire to do so. Superintendent Barr of the relief department, has authorized districts to collect and forward such district to collect and forward such sums as may be contributed by railroad men to Alexander Brown & Sons, Baltimore, treasurers of the fund. No large amounts are expected from railroad men as it is intended that this subscription be a popular manifestation of the high esteem in which the men held Dr. Trimble. The names and amounts donated will be forwarded to Superintendent Barr by Dr. Priest of this city.

Railroad Notes.

B. & O. Conductor J. W. Perry is unable to work on acount of a severe cold.

E. F. Keinath a well known machinist, who had the misfortune to have one of his legs badly injured some time ago, has recovered and has returned to work.

Conductor John Idie is in charge of his train again, after having been off duty for some time on account of sickness.

Conductor F. M. Harris is unable to work on account of an injury to his side.

Conductor G. M. Caricoffe after having been off for some days suffering with a heavy cold, has been marked up for service.

NEWSIES' NIGHT AT ORPHIUM.

"You'se goin' to see th' show kid?" "I'm goin' t' see the Orphium. Dat guy Lawries' dead right. He's on de square, an' it won't cost us nothin'."

So say the "newsies" as they discuss the generous offer of Manager Lawrie at the Orphium, where he will entertain his little friends tomorrow night at the first performance. The genial manager has provided free tickets for every newsboy in the city and intends making their visit one long to be remembered.

In spite of those jolly eyes and that bearing of good fellowship which distinguishes the Orphium's new manager, he is possessed of that winning, fatherly regard for the little folks. Especially does his heart go out to the newsboys. While looking over his pile of tickets that had been set aside for the "kids" Manager Lawrie said:

"Poor kids; I don't imagine they are very often given an opportunity to see real enjoyment. and have a real good time. I don't know just how it would seem, but I believe it would have broken my heart when I was a kid to have been deprived of seeing a good show once in a while. You see, I mean a good show, a—"

But right there the scribe quit writing. He was boosting the show again. Such progressiveness!

Every woman lives to congratulate herself that there was one man she didn't marry.

GRANT FERGUSON REPORTED DEAD IN OLD MEXICO

A letter written by Mrs. C. D. McDonald at Torreon, Mexico, to Miss Downey of North Third street, contained a clipping from a newspaper announcing the death of U. G. (Grant) Ferguson, who a few years ago was a popular B. and O. conductor here.

Details of the reported death are not known here as yet. The Advocate telegraphed to Mr. Ferguson's former residence No. 40, Colonial Americano, Agnascalientes. Mexico, inquiring about Mr. Ferguson. but the dispatch sent 24 hours ago has not as yet been answered.

Mr. Ferguson after leaving Newark went to Utah and was stationed at Salt Lake City. Later he took up railway work in Mexico and was instrumental in freeing two American railway men from prison. the men having been convicted without trial of a murder of which both were said to be innocent. The details of this case. which was taken before the federal authorities at Washington. were first printed in the Advocate and sent from Newark to newspapers all over the country last summer.

Mr. Ferguson was in Newark perhaps two or three years ago. having brought the remains of his daughter, who had died in Utah.

PROGRAM

The Musical to be given at Plymouth Congregational church Thursday evening, March 26. Admision ten cents.

Instrumental solo, (Selected)—Miss Mary Hentze.

Contralto solo, "Make New Friends But Keep the Old"—Miss Vera Jones.

Quartet, "Po' lil' lamb"—The Ariel.

Soprano solo, (Selected)—Miss Esther Roberts.

Instrumental duet, "Joyous Return"—Mesdames William and Fitterer.

Bass solo, "An Old English Ballad"—Rev. J. Morriston Thomas.

Tenor and Alto duet, "Sing Me to Sleep" (Greene)—Mr. Rollin Williams, and Miss Vernal Keckley.

Violin solo, "Concert Waltz" (Ovid Musin)—Miss Martha Flurshutz.

Tenor solo, "Thora" (Adams)—Prof. Walter Flora.

Quartette, "In Silent Mead"—The Ariel.

Solo, with violin accompaniment, "Tears of Christ"—Mrs. Josie Fitterer and Miss Flurshutz.

GAVE MONEY TO ORGANIZED CHARITY

The communication which appeared in Tuesday's Advocate from the city hospital, stating that the organization would accept no funds procured by the operation of moving picture shows on Sunday, has brought comment from of the proprietors of the shows, who desire a vindication.

The proprietor of one of the shows that was in operation Sunday stated that it was not his intention to offer any part of the proceeds or Sunday to the city hospital, but that he did make the announcement that a portion if the proceeds of his Sunday business was to go to the cause of charity, and that, in compliance with this announcement, he gave the sum of $12 to a local institution for charitable purposes. The business Sunday was quite light and, after expenses were deducted, the $12 was a big proportion of the profits.

The amusement people expressed themselves as feeling that they had been wronged by the suggestion that the money was "tainted" and that they were using the names of local institutions without permission.

WHAT CAUSES HEADACHE.

From October to May. Colds are the most frequent cause of Headache. LAXATIVE BROMO QUININE removes cause. E. W. Grove on the box. 25c. w-tf

ROBBINS HUNTER,
Attorney and Counsellor-at-Law,
Newark, Ohio.
Office—Hunter & Jones Block, West side of Public Square. New phone 173.

Dr. King's New Discovery For Coughs And Colds

Electric Bitters For Kidneys And Liver 50c

Arnica Salve
for cuts, sores and piles 25c

Dr. King's New Life Pills
For constipation and billiousness.

Agency for Their Sale.

Hall's Drug Store
Cut Flowers, Fine Candies

NewspaperARCHIVE.com

THOUGHTS ON BUSINESS

BY

WALDO PONDRAY WARREN

THE DANGER OF PERSONAL INFLUENCE

THERE is always one right step to be taken—and perhaps several wrong ones.

A young man who wished to obtain a position with a certain railroad went to an influential friend and said:

"Your house is a large shipper with that road, and a request from you ought to have weight in getting me in there."

"Now, see here," said the friend, "do you know just how your career ought to work out—just where you ought to be this year, and where next year, so as to fully develop your latent capacity?"

"No," said the young man. "I don't think anyone knows that."

"Well, then," said the friend, "here you come, at one of the most critical points of your career, and ask to have yourself forced into certain channels of life whether you belong there or not. You are willing to let the mere chance of personal influence guide you at this time, when the least erroneous move might change the course of your whole life. What you should do is to seek diligently to find what is exactly the right step for you to take at this time. You can't afford to have your logical future thwarted by getting a wrong start."

The young man has never ceased to be grateful that he didn't get the railroad position, for events proved that his friend was right.

(Copyright, 1907, by Joseph B. Bowles)

IN PARAGRAPHS

Fair, healthy, satin skin bestowed by Satin skin cream and powder. 25c.

Clippers ground at Parkinson's, 20 West Church street. 6-dtf

"STAR BRAND SHOES ARE BETTER. STEPHAN'S DEPT. STORE.

Have You Tried "Lofa"?

"Tastes like mother used to make" is what they say of "Lofa." It's a rich, wholesome loaf and stays fresh until the last slice is gone. When you order the next bread, tell your grocer to send "Lofa". 20-dtf

Spring Housecleaning.

The McCormick House Cleaning Company will be back here on April 6. All parties wishing work done please leave orders at Franklin Hotel and the agent will call and give estimates Both phones. 23-3t

Dance Notice.

A dance will be given by the Order of United Americans at Red Men's hall Wednesday evening, March 25. Stevens' music. Admission, 10 cents. stw-3t

New Dressmaking Parlors.

Miss Holtschultes' dressmaking parlors will open in the Trust Building, in room 410, Wednesday morning, March 25, where she will be pleased to have her friends call. 24-2t

King's Daughters' Meetings.

The Whatsoever, Sunshine and Brightening Circles of The King's Daughters will meet at the home of Miss Lucy Connell, 73 West Church street, Thursday evening at 7 30 to form plans for having a district nurse in Newark.

Prof. Schmidt Appeared.

Prof. Wm. C. Schmidt, the well known local pianist, was to be seen at the piano in the Auditorium orchestra pit last night for the first time for several months. The professor will probably be at the Auditorium under its new management next season.

Will Preach at C. U. Chapel.

Rev. L. T. Hanawalt, treasurer of the Christian Union Home Mission Board of Northern Ohio, will preach at the North Newark C. U. chapel on next Thursday evening, and on the same evening a young people's society of Christian Endeavor will be organized. All the young people are especially invited to this service.

Entertained at Dinner.

Mr. and Mrs. Zelora Forry entertained at dinner at their home on Pine street last Friday. The guests were Mr. and Mrs. Cory Forry, Mr. and Mrs. Robert McMillen, Mrs. Mary Farnsworth, Miss Grace Farnsworth, Mr. and Mrs. Elliot Forry, Mrs. Ben McMillen, Miss Genevieve Forry and Mr. and Mrs. Jury of Jacksontown.

Will Shut Down Two Tanks.

Notice has been posted at the plant of the American Bottle company, that two of the company's tanks will be shut down for the season on Tuesday, March 31. These tanks employ blowers and young help to the extent of about 210 persons The company's stock houses are said to be filled with ware, which probably accounts for the early closing of the two tanks.

Daughter Born.

A daughter was born this morning to Mr. and Mrs. Arthur Wyeth of New Way

Super-Excellent Tonight.

A special meeting of Bigelow Council for work in Super-Excellent degree will be held tonight at 7 o'clock.

Super-Excellent Degree.

There will be a special assembly of Bigelow Council, No. 7, Royal and Select Masons tonight, for work in the Super-Excellent degree.

T. M. A. Meeting.

A special called meeting of the T. M. A. will be held for the purpose of organization Sunday afternoon. The meeting will open at 3 o'clock in the Trades and Labor Council Hall.

A Classified Ad.

Isaac T. Beal of Dresden, sent a "For Sale" ad to this paper the other day, ordering 12 insertions. The farm was sold after the notice had been published twice Enough said.

Card Party and Dance.

The Independent Order of Foresters of this city will give a card party and dance at A. I. U. Hall on Friday night, March 27. Invitations must be presented at the door as the dance is strictly private. By order of the committee. 25-3t

Newsboys' Night.

Every "Newsy" in the city has been provided for and will be permitted to witness the entire performance tomorrow night at the first show at the Orphium. This will indeed be a rare treat for the boys and they are all looking forward to it

Label Missing.

Bernard Doran, labor candidate for member of the state board of public works, is soliciting the votes of union men of this city. Mr. Doran uses a card without the imprint of the union label. Not a popular way, surely, to enlist assistance of organized labor.

Music at Second Presbyterian.

At 7:15 tonight in the Second Presbyterian church Mrs. Ludwig and Miss Maud Johnson will sing a duet and Mr. Fred Manning a solo. The pastor will speak on the subject, "And they gave Him of an honeycomb." All are invited.

On Visit to Springfield.

Mr. William C. Vogelmeier and Charles Vogelmeier accompanied by their guests, Messrs. Ernest Weil and John Wambach, business men from Philadelphia, Pa., went to Springfield, O., today, where they will be guests until Friday of Mr. William Vogelmeier's father-in-law, Mr. Frank Miller. The gentlemen will return Friday and contemplate a trip to Buckeye Lake. When this genial party of German-American citizens strikes Springfield, "there will be somehting didding."

Socialist Lecture Dates.

Howard H. Caldwell, a Socialist lecturer, who spoke in Newark on March 13 and 14, will lecture in Licking county four days, March 26, 27, 28 and 29. He will make an out door lecture at the court house square on the evening of the 26th. Will make two lectures at Hebron on the 27th, afternoon and evening. On the 28th he will speak in Newark, afternoon and evening. The 29th is undecided Mr. Caldwell in the last two weeks has been speaking to enormous crowds at Chicago and through the principal cities of Indiana and Illinois.

Acme Lodge Notice.

On Thursday afternoon at 3 o'clock there will be a special meeting of Acme lodge, No. 554, F. & A. M., at which time the Master Mason's degree will be conferred on five candidates. Supper will be served at 6 o'clock All sojourning Masons are invited to be present.

All Social Friends are requested to meet at the home of Mrs. Maud Bauer, No. 99 Union street, Friday afternoon, March 27, to attend the carpet rag sewing.

A box social will be given at the Star Hill school house on Linnville road, Friday evening, March 27. 23-25

TODAY'S MARKETS.

Grain and provisions markets furnished by F. B. Sinsabaugh, broker, room 1, 15 1-2 West Main street.

Wheat.	Open	High	Low	Close
May	95.2	95.5	94.1	94.3
July	89.6	90.3	89.	89.2
Sept	87.1	87.5	86 2	86.5
Corn.				
May	67.4	67.5	66.6	66.7
July	64.5	64.7	64.1	64.2
Sept	63.5	64.	63.2	63.2
Oats.				
May	54.4	54.4	54 1	54.3
July	49.	49.	48.4	48.4
Sept	39.	39.2	38.5	38.6
Pork.				
May	12.52	12.55	12.42	12.47
July	12 90	12.90	12.80	12.85
Sept	13.30	13.30	13.15	13.20
Provisions—Lard.				
May	7.95	7.95	7.92	7.92
July	8.15	8 17	8.12	8.15
Sept	8 35	8.37	8.32	8.35

LIVE STOCK.

Chicago.

(By Wire to The Advocate.)

Chicago, March 25.—Today's cattle: receipts 17,000, estimated for Thursday 7,000; market 10 and 15c higher. Prime beeves $6 50@7 35; stockers and feeders $3 35@5 30; cows and heifers $3 50@5 10; canners $2 25@3 15; Texans 4 50@5 60.

Hogs: receipts 25,000; estimated for Thursday 23,000; market 10 and 15c higher. Light $5 00@5 30; roughs $5 @5 15; mixed $5@5 30, heavy $5 20@ 5 30; pigs $4 50@4 90.

Sheep and lambs: receipts 15,000; estimated for Thursday 12,000; market strong. Native sheep $4 25@7; western sheep $4 75@7, native lambs $5 90 @7 90; western lambs $6 85@8 20

Pittsburg.

(By Wire to The Advocate.)

Pittsburg, March 25.—Today's cattle supply light; market steady. Choice $6 25@6 50; prime $6 10@6 25; good $5 85@6; tidy $5 00@5 85; fair $5 10@ 5 50; common $4 25@5 00; good to choice heifers $3 50@5 50; common to good fat bulls $3 00@5 25; fat cows $2 50@5; good fresh cows and springers $25@55.

Sheep and lambs: supply light and market steady. Prime wethers $6 75 @7 00; good mixed $6 40@6 70; fair mixed $5 75@6 25; common $3 00@ 4 00; spring lambs $10 00@14 00; lambs $6 00@8 75; veal calves $7 25@ 7 75; heavy and thin $4@5.

Hogs: receipts light; market active and higher. Prime heavy $5 55@5 60; medium and heavy $5 65; light Yorkers $6 50@6 55; roughs $4 00@4 50; stags $3 00@3 50.

Retail Markets, March 25.

Corrected daily by C. L. Conrad.

Country butter	28c
Creamery butter	36c
Eggs, per doz	15c
Potatoes; per peck,	25c
Flour, per sack	$1.25 to $1.70
Lima beans per qt	13c
Chickens	50 to 75c
Sugar, per sack	$1.50
Cabbage, per lb	2c
Lettuce, per lb	20c
Celery	10c
Cranberries, per qt	15c
Cream cheese, per lb	22c
Schweitzer cheese per pound	25c
Standard oysters, per pt	20c
Select oysters, per pt	25c
Corn meal, three pounds	10c
Buckwheat, per 6 lb. sack	25c
Rhubarb	10c
Pineapples	25c

Market Price Paid for Grain, Mar. 25

Corrected daily by Tenney & Morgan

Wheat, per bushel	96c
Corn, per bushel	65c
Oats	55c
Hay, mixed, per ton	$9
Hay, timothy, per ton	$10
Straw, per ton	$5
Clover seed	$11.50

Get Your Easter Suit AT SACHS BROTHERS

The Leading Tailors--East Side Square

PERSONALS

Judson Evans of Granville was in Newark, Wednesday

Dr. I. W. Beck went to Newark, Tuesday noon.—Mt Vernon Republican.

Mr Oscar Ransom went to Newark Tuesday morning on business.—Mt. Vernon Banner.

Miss Flora Levitt was called to Somerset by the illness of her sister, Mrs Thomas Johnson

Mrs. Jennie Larason and Mrs. J. H. Ashton are visiting at the home of Mr. F B. Jewett of Utica.

Mr John Powell of East Main street left for Chicago today to be the guest of her sister, Mrs Voe Barclay.

Mrs D. H. Lewis went to Columbus Wednesday, where she will be the guest for a few days of Mrs. Eve Evans, formerly of Newark.

Mrs. Virginia Humphrey of southern Ohio, is visiting Mrs George Williams of North Seventh street and Mrs Frank Barker of South Second street.

Miss Odessa Isaacs of Upper Sandusky, who has been the guest of relatives in this city for the past couple of weeks, will leave for her home tomorrow morning

Mrs Morriston Thomas of Tenth street, has as her guest her sister, Miss Esther Roberts of Columbus, who will take part in the musical at Plymouth Congregational church on Thursday evening

Mrs Emory Muncie of Columbus, is spending a few days with her aunt, Mrs Charles Wallace, 61 North Sixth street. Mrs. Muncie will be remembered by her many friends in this city as Miss Nellie Crouch

Messrs. Fred S Simpson, W. A Alsdorf, Dr J. H Mattingly, H. B. Rusler and R. L. Patton of Johnstown, were in attendance at the celebration of Newark Lodge B P O E, this city, Tuesday night

"STAR BRAND SHOES ARE BETTER. STEPHAN'S DEPT. STORE.

WILL ASK FOR STATE POLICE

OHIO TOBACCO GROWERS WISH PROTECTION FROM NIGHT RIDERS.

Many Crops Have Been Destroyed in Clermont, Brown and Adams Counties.

Columbus, March 25.—In all probability the general assembly will be asked to provide for special state police to protect the Ohio tobacco growers from night riders Representative Hitch of Clermont county and Representative Stevenson of Brown county, Wednesday conferred with Governor Harris on the question of state aid. They told him conditions were worse in Clermont, Brown and Adams counties than were suspected and that many crops had been destroyed The question of calling on the National Guard was broached, but no definite action was taken. The governor said he would investigate thoroughly.

Korean English.

Our translator has handed in the following conundrum: The magistrate of Palk Chyon Mr Palk Iwki asked the dismission for own position and said that he is impossible to suppress the insurgents as he is quite ignorance of any education, otherwise there are nothing to help the people but trouble. —Korea Daily News.

LOST.

An opportunity will be lost if you fail to try "Bentley's White Lily Catarrh Cure." You have tried the rest, now try the best. 25c. All drug stores. tf

GOVERNOR GUILD NOT IMPROVING

Boston, March 25—Governor Guild passed a restless night and although

CURTIS GUILD JR.
PHOTO BY BLAKE CHRONICLE

Dr Winslow said this morning that there was no serious set back in his condition, he is not quite so well as yesterday.

THE SIGN BRINGS CUSTOMERS

But it surely depends on where it is placed. If put in a wilderness it would be unreasonable to expect much trade. When you put a classified ad. in "The Advocate" you greatly multiply your chances for good results.

EIGHTEEN WORDS, THREE TIMES, TWENTY-FIVE CENTS. BOTH PHONES 59.

WANTED.

Wanted— Experienced young lady stenographer and office assistant. Must be neat and accurate and good penman. Give full particulars as to past experience, references, and salary wanted. Apply to P. O. Box 193, Newark. 25d3t*

Wanted—Girl for general housework Inquire Mrs W. M. Morgan, East Main. Citizens phone Red 5362. 3-25w1t*

Wanted to Rent—Reliable party desires to rent modern six room house near square. Inquire at Meyer & Lindorf's. 24d3t

Wanted—Some one to cultivate five lots on shares in West Newark. Call 8621 White, New phone. 24d3t*

Wanted—Collapseable or folding go-cart. State price and condition. Address letter to "Go-cart" and mail or leave at Advocate office 24d3t*

Wanted—A lady wants to rent a saddle horse. Phone 2561 West. 24d3t

Wanted—Dining room girl. Newark House, 55 S. Second St. 24d3t

Wanted—Second hand Oliver typewriter. Enquire at 25 1-2 S. Third street. 24d3t*

Wanted — Tobacco strippers. Good stock. Yacs Cigar factory, 570 Maple ave., phone 4771 Ruby. 23d3t*

Wanted—Girl for general housework. Inquire Auditorium Millinery store. 23d3t

Wanted—Dressmakers, stenographers, clerks, book-keepers and all who do close work to try our Made-to-Order Lenses, with our latest mountings. Phone 1143. F C. Hunt, Optician 23d3t

Wanted—Book-keeper and stenographer, first class office man. State age, experience and salary expected. The Utica Glass Co, Utica, O. 23-3t*

Wanted—Young married man to work on farm; must be experienced Address C. A. Ruffner, R. F D., No. 1, Hebron, O. 23d3t*

Wanted—A first class paper hanger and decorator; must furnish his own tools; steady work and sure pay. If you mean business see me quick. Cliff Rosebrough. 23d3t*

Wanted—House cleaning to do Apply 137 Leroy st. Ned King 23d3t*

Wanted—Automobiles, carriages, delivery wagons rebuilt, rubber and painted. F. B. Ingle, painter, at J. W. Thompson's shop, 23 Railroad st., new phone 6321 White. 20d1m

Wanted to Buy and Sell—New and second hand furniture and stoves. Goldenburg Bros., 11 S. Fourth st., under Bliss College. 3-14d1m

Wanted—Boarders and roomers at 314 Beech St., near Everett Glass factory. $4 per week. 2-26d1m

HOW HAPGOODS HELPS

We are in touch with practically every employer of high-grade men Without danger to your present position we assure you consideration for hundreds of positions open in your line everywhere Write to-day for current copy OPPORTUNITIES, describing 500 positions for salesmen, executive, clerical and technical men $800-$5,000. It is free. Offices in 12 cities. HAPGOODS (INC.), Brain Brokers 1128 Park Bldg., Pittsburg, Pa.

GLASGOW'S SLUMS.

Its Awful Sleeping Quarters and Its "Penny Pawns."

In the Millgate Monthly there is a description of the "Alsatia of Glasgow"—the Cowcaddens—where "all that is most unsalubrious and repellent in our modern life is to be found." Side by side with all that is demoralizing live and flourish harpies of various kinds and degrees. None is so dangerous to the health of the community as she who night after night seeks to make a dishonest penny by overcrowding her slummy house. Sanitary inspectors find the occupants of overcrowded houses, in their attempt to avoid detection, concealed in every conceivable corner—hidden in cupboards, under beds and even on the housetops. Two tiers of people have been found in one bed, one on the boards or mattress, the bed then flung over, and another living tier on the top.

What are known as "penny pawns" abound in the district. A broker who keeps one of these can purchase an article of any value from a penny upward. He is compelled to keep it for only seven full days, and at the end of that period he may sell it to whomsoever he chooses, and that, too, in all probability, for several hundred per cent more than he paid for it. Thousands of poor people are entirely ignorant of the difference between a pawnbroking establishment and a "penny pawn," with the result that in many cases when they go to the latter they lose goods which, if pledged with the former, they might have redeemed in time.

Many School Children Are Sickly

Mother Gray's Sweet Powders for Children, used by Mother Gray, a nurse in Children's Home, New York Break up Colds in 24 hours, cure Feverishness, Headache, Stomach Troubles, Teething Disorders, move and regulate the Bowels, and Destroy Worms. Mrs Emily Maronn, Meridian, Ct., says: It is the best medicine in the world for children when feverish and constipated." Sold by all druggists or by mail, 25c Sample sent FREE. Address Allen S. Olmsted, Le Roy, N Y.

FOR RENT.

For Rent—Four room flat on ground floor of Avalon; modern conveniences. $18. C. W. Miller, Trust Bldg 3-25dtf

For Rent—Modern 5-room flat Inquire F. J. Harrington, 232 East Main street. 25d3t

For Rent—House to man of family to work on farm near Newark, O. Address L. B. Tussing, 51 Ruggery Bldg, Columbus, O. 3-23mwf3t

For Rent—Furnished rooms, with or without board. Inquire 26 Union street. 24d3t

For Rent—6-room house recently papered on N Tenth St Owen A. Nash, 18 1-2 W. Main st. 24d3t

For Rent—Two furnished rooms for light housekeeping on second floor 131 Elmwood avenue. 24-3t*

For Rent—Six room house, 10 minutes walk from square, B & O and Heisey's. 40 N. Morris St. 24d3t*

For Rent—5-room house at 25 Pond St. Inquire at the house. 24d3t*

For Rent—Five room house. Enquire Mrs. E. S. Brown, 240 W. Main St. Phone 541 Red. 24d3t*

For Rent—Five room house, 62 Curtis ave. Rent $9. Inquire rear 235 E Main. 23-3t*

For Rent—Seven room house near N. Fourth St. Fire Dept. All modern conveniences. Enquire 345 North Fourth street. 23d3t

For Rent—Five room house in rear of 41 Pearl St. Inquire at that address. Vacant by April 1. 23d3t

For Rent—House. Inquire at Bailey & Keeley's, 103 W. Main st. 3-17tf

LOST.

Lost—Gold framed glasses. Finder return to Western Union. Reward. 24d3t

MISCELLANEOUS.

Orphium Barber Shop—Brand new, clean, up-to-date competent barbers; Orphium theatre block; ground floor; patronage solicited 3-23dtf

Newark Shoe Shop—All work guaranteed; ladies sewed soles and heels, 75c; gents', 90c. 18 West Church street. 3-12d1m

Would You Marry if Suited?—Matrimonial paper containing advertisements marriageable people; many rich, from all sections, mailed sealed free. R. P. Gunnels, Toledo, Ohio. 10d1m

Reed Organs and Melodians cleaned and repaired. George C. Ewart, Granville, O. 2-29d1m

TO BUY—A good team and a few good cows for my farm
TO RENT—8-room house and large stable on Linden Ave. A nice place
TO RENT—5 Rooms, Monroe St.
TO RENT—2 large large rooms, Riley and 16th Sts.
TO TRADE — Columbus property for something in or near Newark.
CLIFF L. STURGEON.
78 N. 5th St.

Drinking Habits Do Harm.

There is no doubt whatever that the drinking habits of the nation, and especially of the women of the nation, are doing more harm to our financial and social position than is any depression in trade or other economic causes. —British Journal of Inebriety.

Breakless Dishwashing.

By the new method of housekeeping, dishes are washed by electricity. Will they also be broken by electricity, or will there be a reform?

Clear Musty Room.

When a musty odor is perceptible in a room place some charcoal in a dish or hang it up in a little bag of net or cheesecloth. This will purify the air and absorb the odors.

Goodhair Soap

A Scientific Remedy for the cure of all hair, scalp and skin diseases. Sold on a guarantee. One trial will surprise you. At your druggist or by mail on receipt of 25 cents. Goodhair Remedy Company, Newark, Ohio.

H. B. BAY
REAL ESTATE BROKER
Homes for sale in all parts of the city.
Hibbert & Schaus Bldg.
Phones: Bell 935-K. Citizens 338

H. L. MADDOCKS.
CIVIL ENGINEER AND SURVEYOR
Citizens Phone 1646
Room 504 Newark Trust Building
Newark, Ohio

For Sale

$20,000 worth of stock in the Enterprise Oil and Gas Co., of Glenford. 6,000 acres land under lease. One well with good show for oil Terms. $25 per share, cash or bankable note bearing 6 per cent interest. For further information and stock call on

F. C. KING
17 1-2 South Park, Newark, Ohio.

FOR SALE.

For Sale—Dark oak sideboard, $9. Inquire 305 Hudson ave. 25d3t

Single Comb White Leghorn eggs for hatching. D. W. Keller, phone Farmer 220, Route 6, Newark. 25d3t*

For Sale—At Baughman's feed stable, rear of Ankele Block, Saturday, March 28, at 1 o'clock: 2 horses, 1 double set harness and 1 runabout with pole. 25d2t* 13w1t*

For Sale— Sure Hatch Incubator. 240 eggs. Price $8 if taken at once Elmer Grubbs' barn, South Fourth street. 25d3t*

For Sale — At jobbers prices $400 worth of glass ware Call and see it. Union Market Co. 25d3t*

For Sale—5-room new modern cottage including household goods if desired on Maple avenue, at a bargain See Jos. Renz, 7 1-2 South Third street 25d3t*

For Sale—Two choice old violins. Berganzi and Stainer. Fine condition. Call at 102 East Main street. 25wt3t*

For Sale—Horse, 4 years old; broke to work; farm of 46 acres; also 2 lots in North 16th st. Enquire 44 East Locust street. 25d3t*

For Sale—New hen house, very cheap, if sold by 28th. Phone 2681 White or 424 Maple avenue. 25d3t

For Sale—Horse, coming 6-year-old. City broke. Call or address 254 Wilson street, or Bell phone 752-W. 25d3t

For Sale — Confectionery stand and restaurant combined; 3 years of established trade; good business now. W. W. Graves, 21 Union St. 24d3t

For Sale—Cut under surrey. Inquire at 158 East Main st. 24d3t

For Sale—Buff Rock eggs for hatching. Inquire Mrs. Bruce Stewart, Newark, O. Phone Farmer 81. 23d3t

For Sale—Pure Buff Rock and a few White Leghorn eggs at 50c for 15 eggs. Call Geo. E. Thompson, 20 First St., New phone 215 Farmer. 23d3t

For Sale—Good work horse; weight about 1200 lbs. Inquire 11 E. Church street. 23d3t*

For Sale — Eggs for hatching. Buff Wyandottes and Sin. C. Brown Leghorns. From good stock. Phone Farmer 212. 23d3t*

For Sale—One car of hominy meal and fine seed oats. Osburn & Root, 130 Cedar street. 23d3t

For Sale—Mammoth White Holland turkeys. Toms $4; hens $3 each. J. S. Jones, prop., Bryn Du Farm, Granville road. 21d12t*

For Sale—9-room house at 270 North Fourth st.; bath, gas and everything complete. Enquire on premises. 21d6t

For Sale—Six room house; small payment down; balance same as rent. Houses for rent. J. R. Warner, Trust Bldg.

For Sale—Five glass show cases, steam engine, household goods, tables and chairs. Cheap—at The Sparta. 3-18dtf

For Sale—56 acres, rich level land with good buildings; 5 miles north of Newark; price $6 000. J. F. Moore & Son, Franklin Bank Bldg.

For Sale—I have for sale or rent the Wintermute property on Camp Ground road, consisting of brick house with modern conveniences, barn, etc., and about two acres of ground; also 33 lots to be sold at very low prices and on liberal terms. Chas. W. Miller Lawyer, Trust building. 3-17tf,

SEED CORN—Healy's 110-days Yellow Dent. Leaming and White Cap. Fire dried, strong germ and grand high yielding corns. Logan county grown. $1.50 per bushel. 20c extra for sack. Address, Healy Bros., Seed Corn Growers, Belle Center, O. 3-10d22t w11-4t

For Sale—That splendid home, No. 250 Eddy street. It is modern, has up to date barn. This property must be seen to be appreciated. We have others in all parts of the city. Apply Frank N. Wilson, salesman, Tallmadge Realty Co., 18 1-2 North Second street. 2-24dtf

For Sale—The homestead of the late John Moser, Cor. Williams and W. Main Sts. Will be for sale or for rent after April 1. Call or see Jos. R. Moser, 167 Maholm St. Citizens phone 279. 3-5-d1m

REAL ESTATE BARGAINS.

6-room modern, Wyoming	$3,600
7-room modern, 11th	$3,300
7-room modern, N Fifth	$2,600
6-room modern, N Tenth	$2,250
6-room house, 11th	$2,300
50-acre farm, east of city	$1,900

We also have a large list of other properties

APPLEGATE BROS.
17 North Fourth street.

THE NEWARK DAILY ADVOCATE
Published by The
ADVOCATE PRINTING COMPANY

L. H. NEWTON ..... Editor
E. M. SPENCER ..... Manager

Terms of Subscription:

Single copy ..... 1 cents
Delivered by carrier, per week....10 cents

If Paid in Advance:

Delivered by carrier, one month..... 40
Delivered by carrier, six months.....$2 25
Delivered by carrier, one year..... 4 50
By mail, strictly in advance, one year 2 50
By mail, is not paid in advance, one year ..... $ 00

All subscribers who arrange to pay at the office are subject to a call from the collector if payment is not made when due.

MEMBERS SELECT LIST OF OHIO DAILY NEWSPAPERS.

New York Office—116 Nassau street, Robert Tomes, Eastern Representative. Chicago Office—301 Journal Building, C. W. Wallis, Western Representative.

March 25 in History.

1771—Joachim Murat, Bonapartist king of Naples, French marshal, etc., born near Cahors, France; shot in Calabria Oct. 13, 1815.

1892—Walt Whitman, poet, died at Camden, N. J.; born 1819

1907—French troops advanced to occupy Oudja as a step to enforce reparation for the murder of a French subject in January. 1907 Nicaraguan forces captured Tegucigalpa, capital of Honduras.

ASTRONOMICAL EVENTS:
Tonight and Tomorrow Morning.

Sun sets 6:13, rises 5:49; moon rises 2.15 a. m.; 4:11 a. m, moon in conjunction with Uranus, passing the planet from west to east; planet Mercury visible low in east before sunrise.

POPULAR WAVE FOR EX-GOV. CAMPBELL

At a mass meeting held in East Liverpool, Monday, resolutions instructing the East Liverpool portion of the Columbiana delegation to the Democratic state convention to vote to endorse ex-Governor James E. Campbell for United States senator, were unanimously adopted. It is stated that the balance of the Columbiana county delegates will be similarly instructed.

Athens county and Pickaway county conventions both instructed for Governor Campbell on Saturday. A number of other counties will also instruct for him this week and next.

It is certain that a large number of counties will instruct their delegates to the state convention to endorse Governor Campbell as the candidate of the Democracy for United States senator. His well known personal popularity among all classes of people cannot fail to add strength to the state ticket the party will nominate, and will contribute to the election of a Democratic majority in the Legislature.

FORMER NEWARK MAN WILL OPEN HOTEL

Col. David Isaacs, a former resident of Newark, but for many years proprietor of a hack line at Upper Sandusky, and known to thousands of traveling men all over the country, has leased the Hotel Gottfried in that city and will remodel and handsomely refurnish it throughout. He left for Chicago today to purchase the furnishings and when they are installed the genial colonel will have one of the finest hostelries in Northwestern Ohio. His many Newark friends wish him success in his new venture. Mr. Isaacs has associated with him L. W. Bonney of Wilmington, O.

BIG CROWD EXPECTED.

Cleveland, O., March 25—Two hundred of Cleveland's representative citizens have been at work since the first of the year preparing for the convention of the National Education Association to be held June 29.-July 3. Cleveland anticipates an attendance at this convention of 50,000 people, making it the largest gathering in the history of the National Education Association.

When on the table—always eaten
Once eaten—always on the table
Uneeda Biscuit
The King of Wheat Foods.
5¢ In dust tight, moisture proof packages. Never sold in bulk.
NATIONAL BISCUIT COMPANY

CALLED MEETING

Of the Democratic County Central Committee to be Held Saturday March 28, 1908.

There will be a meeting of the Democratic County Central Committee at the Music Hall on West Main street, on Saturday, March 28, 1908, at 10 30 o'clock a. m., for the purpose of considering and fixing the time for holding the annual May meeting.

R. W. HOWARD, Chairman.
O. C. LARASON, Secretary.

The following is a list of the committeemen:

Burlington, David Emsweiler.
Eden—Charles Donaldson.
Etna—Adam Poff.
Granville—Frank Granger.
Granville Village—B. I. Jones.
Hanover Village—J. S. Mason.
Harrison—Charles V. Walker.
Hartford Village—Emmet E. Shafer.
Licking—L. C. Davis.
Pataskala—Eugene Moore.
McKean—George Lingafelter.
Monroe—C. S. Sanford.
Johnstown Village—B. F. Carter.
Newton—Ed McKinney.
St. Louisville—O. C. Martin.
Perry—J. B. Somerville.
St. Albans—Clyde H. Hazleton.
Union, N. P.—W. D. Kinney.
Union, S. P.—Herbert Elrick.
Washington—John Meeks.
Utica Village—J. D. Tewell.
Bennington—C. E. VanFossen.
Bowling Green—Wm. Courson.
Fallsbury—George Meeks.
Franklin—E. O. Vermillion.
Hanover—F. M. Skinner.
Hartford—E. O. Mitchell.
Hopewell—Jacob S. Loughman.
Jersey—Frank Egan.
Liberty—Murray Johnson.
Lima, E. P.—Calvin Swigart.
Lima, W. P.—J. S. Axline.
Madison—O. L. Crawford.
Mary Ann—E. M. Matthews.
Newark—J. D. Price.
Alexandria—Maurice Watkins.
Hebron—G. M. Chism.

First Ward—Prec. A, Terrence Devlin; Prec. B, Thomas Bucy; Prec. C, A. M. Weiss.

Second Ward—Prec. A., Dan. Gorman; Prec. B. Wayne Collier; Prec C. Harry D. Baker; Prec. D, G. W Horton.

Third Ward—Prec. A, O. C. Larason; Prec. B Ambrose Schaller; Prec. C. Henry Day; Prec. D, Emanuel Blount.

Fourth Ward—Prec. A, A. J Crilly; Prec. B, G. B. Grindle. Prec. C, R. W. Howard; Prec. D, Jch. J. Sullivan.

MAY BE CHANCELLOR OF THE EXCHEQUER

London, March 24—Wirepullers are hard at work arranging for a reshuffle in the cabinet. Mr. John Morley would like to go to the exchequer, but he really is not fitted for this post. It is now suggested that Mr. Haldane would make an admirable chancellor of the exchequer and his friends declare that he is the only member of the ministry who understands the Asquith budget and

R B HALDANE

scheme for old age pensions. Mr. Haldane is also keen on getting his promotion, for the chancellorship is a more important post than his present one. but who is to fill Mr. Haldane's shoes? It is difficult to think of any one who could carry through his army scheme, for, truth to tell, hardly any other minister understands it.

LUNACY

Charge Will be Filed Against Dink Leonard Arrested Last Night—Police Court.

Four cases were handled in police court this morning, and they were of the usual kind. Detective Roberts, arrested a man at the B. & O. last night for being drunk and disorderly. He was given the usual fine.

A great commotion at a house on North Fourth street at 7 o'clock last night called Chief Zergiebel and Officers Callan and McCrum to the place where they arrested a man and a woman, and charged them with being drunk and disorderly. The man, who is married, gave the name of Pearl Miller, and it is claimed by the woman, Grace Jones, that he came to her home and kicked the door in Jealousy is given as the cause. The male victim of misfortune was handed $5 and costs, while the feminine part of the contingent drew $1 and costs. The fines were paid.

Dink Leonard was again on the round up last night, and was very drunk and decidedly disorderly when arrested by Officers Shively and Abbott. He was not called to the magistrate's bench this morning, for Officer Shively intends filing an affidavit against him charging him with lunacy.

JEWS OF ROUMANIA BEING PERSECUTED

THOUSANDS OF JEWISH FAMILIES ARE EXPELLED FROM COUNTRY.

Exiles are Reduced to Destitution—Jew Baiting Reported at Jaffa, in Palestine.

Berlin, March 25—Roumania has initiated a campaign of persecution of the Jews, according to advices to the government here, equalling anything of which the Russian government has been guilty. Local authorities are expelling thousands of Jewish families from districts in which they have been unmolested for years. The exiles have been reduced to destitution. An outbreak of Jew baiting is also reported at Jaffa in Palestine.

AT FIRST CHURCH

Pre-Centennial Entertainment Thursday Evening—Review of Church History Given.

The Pastor's Aid Society of the First Presbyterian church will give a pre-centennial entertainment in the church on Thursday evening, March 26, at 7.15. This is the regular meeting and every member of the church and congregation is urged to be present. Friends are invited. The following program will be given:

A suitable offering will be received for the funds for the new church.

Music, Organ Voluntary

Anthem, Choir, Miss Phillips, Mrs Bonshire, Mr. Root, Mr. Paul Fox.

Prayer, Rev. F. E. Vernon.

Solo, Paul Fox.

Address, A Review of the History of the First Presbyterian Church. Judge Brister.

Solo, Mrs Freda Brown.

Remarks, What of the Future of This Church, Rev F. E. Vernon.

Solo, Mrs. Bertha Roe.

Offertory.

Stops earache in two minutes, toothache or pain of burn or scald in five minutes; hoarseness, one hour; muscleache, two hours; sore throat, twelve hours—Dr. Thomas' Eclectric Oil, monarch over pain.

MORE PENSIONS JUST SECURED FOR LICKING CO.

Congressman Ashbrook Succeeds Where Mr. Smyser Failed—He Makes a Record.

Washington, D. C., March 25—Congressman Wm. A. Ashbrook of Ohio is making a record in pension work. He delivered a strong speech in the House the other day in behalf of the soldiers and during his short experience in Congress has already had six special pension bills passed for Licking county soldiers.

Mr Ashbrook has just had an original pension secured for Mrs Orodine Drake, mother of Mrs U. G. Brillhart of Newark

Ex-Congressman Smyser wrote to Mrs. Drake on December 20, 1906, that "he could do nothing for her as there was no remedy, that she was barred by the statutes." Mr Ashbrook, however, has succeeded where his predecessor failed.

Another of the Ashbrook bills is that for Joseph Jackson of Granville, O, being an increase to $30 per month, and a third is that for Harry A. Bishop, of Johnstown, O., a Spanish-American war veteran.

This makes six special bills already passed for Licking county soldiers through Mr. Ashbrook's efforts and he is just getting started Mr Smyser got only twelve bills at both sessions of Congress in the whole district.

NEWARK CONVALESCENTS NEED VINOL

It Hastens Recovery by Creating Strength.

There is just one thing the matter with a person who has been sick—that is, weakness.

To all such people in Newark, we recommend our delicious cod liver preparation, Vinol, as the very best strength creator we have ever sold in our store.

Vinol strengthens the digestive organs, creates an appetite, promotes sound sleep, makes rich, red blood and builds up a depleted system to health and vigor.

This is because Vinol contains in a highly concentrated form all of the medicinal and strength creating elements of cod liver oil, actually taken from fresh cods' livers, with the useless, nauseating oil eliminated and tonic iron added.

We return money to those who try Vinol and receive no benefit. Frank D. Hall, Druggist, Newark, O.

It is estimated that the fertile lands of the globe amount to 28,000,000 square miles, the steppes to 14,000,000 and the deserts to 1,000,000.

John J. Carroll

Beautiful
New Waists
in
Lace Net
and Lingerie
also
Tailored Waists
in plain and striped linens, which for style, quality and general worth are far above and beyond criticism.
Call and See Them

John J. Carroll

Easter is Almost Here
Calling for Snappy Up-to-Date Shoes and Oxfords

Good value is the keynote to our success and the means by which we have built up so large a trade in Snappy, Up-to-Date Footwear. It's the character, fit and style of our goods that has made them so popular.

IT'S FACTORY TO YOU.

The Jones-Evans Co
Y. M. C. A. Building, Newark, O.

Your Blood

Needs purifying and your whole system renovating in the spring, as pimples, boils, eruptions, loss of appetite and that tired feeling annually prove.

Hood's Sarsaparilla is the most effective medicine ever devised for the complete purification of the blood and the complete renovation of the whole system.

It will make you feel better, look better, eat and sleep better and give you the best possible preparation for the hot days of summer, as over 40,000 people have testified in the last two years. Today buy and begin to take

Hood's Sarsaparilla

Usual form, liquid, or in tablet form, called Sarsatabs, 100 Doses $1.

Millinery Opening

We cordially invite the ladies' of Newark to visit our store on

Thursday, Friday and Saturday

March 26th, 27th and 28th

To inspect our splendid showing of the New 1908 Spring and Summer styles in Women's headgear. We have the exclusive agency for the

Famous Gage Hats

Acknowledged by fashion leaders everywhere to be absolutely correct. Foreign Model Hats and Patterns of all descriptions.

ANNA L. HOOVER
Auditorium Millinery Parlors

Thursday Opens the Eagerly Awaited Easter Fashion Show

THURSDAY ushers in the Spring Season in Newark, and marks the beginning of the Big Store's Great Spring Fete—the Easter Fashion Show. It is the unfolding of the world's new thoughts of correct dress for women and girls. It is a display which most broadly and authoritatively comprehends Fashion in its diversity of artistic development. It is a display which places you in touch with Paris and New York without confusion of ideas—for in all this variety there is harmony.

In no former season have the styles been so well adapted to various individual preferences—and it is easily to be seen that practical experience and good taste have served us well in the gathering of the merchandise for this Easter Exposition.

And if ever a forecast is justified, we are safe in saying that this opening marks the beginning of a season that will be by far our greatest the greatest Newark has ever seen. Don't fail to come tomorrow. We are anxious and waiting for your approval.

The Time for Buying Easter Finery is Here, and We Are Ready

OPENING SPECIALS

200 Beautiful Spring Suits for Women Worth $32.50, for $19.75

This season's latest models including the new Butterfly Suits, the Merry Widow style, the new Kimono sleeves. The fabrics include the new two tone stripes in Copenhagen Blue, and brown, in tan, and olive, navy, the new leather shades and black, all appropriately trimmed. An infinite variety to choose among. All the coats are silk or satin lined, the skirts are full gored and pleated. Some have two folds on bottom. The greatest variety of individual and beautiful Swiss we have ever offered. Not to be duplicated for less than $32.50 in any other store in town.

Opening Day Price $19.75

85c Plaid and Striped Taffeta Silks Opening Day 49c Yard

This is news to make the prosiest head sit up and take notice. 1800 yards Fancy Silks at about half price—less, much less than manufacturer's cost. Read on:

They are rich, light and medium tones. French and Tartan effects, Plaids, Checks and stripes, in dozens of combinations. Chiefly fine, heavy Silk Taffetas. The identical silks that retail the country over at 75 cents and 85 cents a yard.

Opening Day, 49c Yard.

The lowest price ever quoted for silks of equal quality. If interested hurry.

Opening Sale of Dress Goods

New and Handsome Patterns and Fine Qualities Regular Price 50c

Opening Sale, 29c Yard

The line includes fancy striped, checked and broken checked patterns, and over plaids in the latest new spring colorings. The designs and colorings closely rival the much more expensive importations. The variety of patterns and the quality is unrivalled at the price, in fact we marked some of these goods 59 cents a yard. Pick out your new dress tomorrow and all you will have to pay is

29c Yard

Miles of New Spring Ribbons

Worth up to 75c Yard,

Tomorrow, 25c Yard

It is indeed rarely that we can place before our customers a genuine opportunity for securing the highest class of NOVELTY RIBBONS at prices which are Positively Half and less than Half those ordinarily asked here and elsewhere. IT WAS A FORTUNATE PURCHASER and held until Opening Day. There are ombri shot effects, pretty flowered designs, fancy corded ribbons with flowered edges, French and Tartan plaid Ribbons, ribbons that can be utilized for Neckwear, Millinery, Belting and Fancy Work. Every color is represented in this truly admirable collection.

5 TO 7 INCHES WIDE. Tomorrow morning we shall place the entire lot on sale at 25c. per yard.

The New Spring Wash Goods First Call to the Show

The Wash Goods are better this year than ever before, because the whole world is better. The stripes are prettier, the checks smaller, the fabrics finer, every piece of wash goods has an air of refinement such as gentlewomen will approve.

As An Opener Tomorrow

5000 Yards Fine Zephyr and Seersucker Ginghams, sold everywhere and always at 12 1-2c

Opening Day Price, 9c Yard

All included, non reserved.

$1.25 Snow Flake Cottage Curtains 59c Pair

In the Curtain and Drapery Department we offer tomorrow five hundred pairs of snowflake curtians in dainty bed room colorings, light blue and white, pink and white, yellow and white, and a variety of cross stripes. Color combinations splendid. Valued at $1.25.

Opening Day, 59c Pair

Women's 25c Hose, 19c Pair

This is news of wide special interest by reason of the saving! An opportunity to provide for your Hosiery wants of the next six months.

FINE MERCERIZED GAUZE LISLE HOSE, BEAUTIFUL QUALITY FAST BLACK, an exceptional quality at 25 cents.

Opening Day 19c Pair

Introductory Sale of Air Float Talcum Powder

Recognized to be the finest in the world, pure as purity itself. There is none superior. The standard price is 25 cents a box.

Introductory Price 10c. For Opening Day Only

The Powers & Miller Co.
NEWARK'S BIG DEPARTMENT STORE

Hand Made Cluny Doilies Worth up to $2.50 at 98c

Up to $2.50 handmade Cluny Doilies, 16 inch size, round doilies, a variety of patterns.

Opening Day, 98c

The Scrap Book

He Won the Dog.

A minister, walking along the street one day, saw a crowd of boys sitting in a ring, with a small dog in the center. When he came up to them he asked:

"What are you doing to the dog?"

One little boy said, "Whoever tells the biggest lie wins it."

"I am surprised at you little boys, for when I was like you I never told a lie."

There was a silence for awhile, until one of the boys shouted, "Hand him up the dog!"

TEARS.

Not in the time of pleasure
Hope doth set her bow,
But in the sky of sorrow,
Over the vale of woe.

Through gloom and shadow look we
On beyond the years.
The soul would have no rainbow
Had the eyes no tears
—Century.

Unseemly Bravado.

The mountainous waves threatened to engulf the struggling ship at any moment. The captain ordered a box of skyrockets and flares brought to the rail and with his own hands ignited them in the hope that they would make known his distress to some passing ship.

Amid the rockets' glare an austere individual made his way to the rail and reproved the captain as follows:

"Captain, I must protest against this unseemly bravado. We are now facing death. This is no time for a celebration."—Everybody's.

Correct.

"Now, can any of you tell me what is water?" asked the teacher at the end of an object lesson.

"Please, teacher, water's what turns black when you put your hands in it!"

Infantile Knowledge.

Little Rosalie, aged six, was watching her mother label some glasses of preserves

"Mother," said she suddenly, "what kind of preserves does God make?"

"Why, God doesn't make preserves, Rosalie."

"Yes, he does, mother. I say it every Sunday in Sunday school. The teacher says, 'Why should you love and serve God?' and we say, 'Because he makes preserves and redeems us.'"—Lippincott's.

Some Thoughts on Love.

It is difficult to know at what moment love begins. It is less difficult to know it has begun. A thousand heralds proclaim it to the listening ear; a thousand messengers betray it to the eye. Tone, act, attitude and look, the signals upon the countenance, the electric telegraph of touch—all these betray the yielding citadel before the word itself is uttered which, like the key surrendered, opens every avenue and gate of entrance and renders retreat impossible.—Longfellow.

To write a good love letter you ought to begin without knowing what you mean to say and to finish without knowing what you have written.—Rousseau.

The first symptom of true love in a young man is timidity; in a girl it is boldness. The two sexes have a tendency to approach, and each assumes the qualities of the other.—Hugo.

His Preference.

A little boy was sitting on one of the benches in Central park, New York, watching people ride the donkeys. An exceedingly fat woman hired a donkey and was about to mount when she saw the small boy and said to him, "Little boy, don't you want me to hire a donkey for you too?"

"No, thank you. I'd rather sit here and laugh."—Ladies' Home Journal.

A Baptismal Episode.

An eminent judge when asked about the facility with which he turned from one case to another replied that he had learned that from what he saw at a baptism of colored people when he was a boy. The weather was very cold, so that to immerse the candidates they were obliged to cut away the ice. It befell that when one of the female converts was dipped back into the water the cold made her squirm about, and in a moment she had slipped from the preacher's hands and was down the stream under the ice. The preacher, however, was not disconcerted. Looking up with perfect calmness at the crowd on the bank, he said: "Brethren, this sister hath departed. Hand me down another."

Dumas and the Thermometer.

One day when Dumas père was manager of the Theatre Historique he happened to meet an old friend whom he had not seen for thirty years.

"Where are you going to dine tonight?" he asked the friend.

"Tonight I shall dine nowhere," was the answer.

"Oh, no," said Dumas; "you are mistaken. You will dine with me." And he led the friend into his house and gave him the upper place at his table.

Evidently the poor man had not had such a dinner for a long time. So the generous hearted Dumas at the end of the meal casually remarked.

"It is a matter of course that I expect you tomorrow at the same time."

The friend came the next day and the day after this, and so on for ten years up to his death. One day he told Dumas that as he was eating bread that he did not earn this arrangement could not continue.

"If I am not able honestly to earn my meals, I shall not come again. Tell me in what way I can be of service to you."

Dumas thought a moment, then said:

"You can do me a great favor. You may go to the new bridge every day and take the temperature by Chevalier's thermometer. The temperature, you must know, is of great moment in the matter of the sale of tickets. Could you do this?"

The poor fellow answered affirmatively and from that time on reported to Dumas every day:

"At noon the thermometer showed so and so many degrees in the shade."

And Dumas, who of course did not care in the least about the temperature, replied with the same regularity:

"I am very much obliged. If you only knew what a service you are doing me!"—Harper's.

Cause For Envy.

"Many a married woman envies you your place here as a cook for us, Bridget."

"Yes'm—'cause I can leave and they can't."—Lippincott's.

Expensive.

His restless nature had made him a torment to his teacher at times, and one afternoon she kept him after the others were dismissed and had a serious talk with him. "I certainly will have to ask your father to come and see me."

"Don't you do it."

"Why not?" inquired the teacher.

"'Cause he's a doctor and charges $2 a visit."

In the Wrong Flock.

Mrs. Philpots came panting downstairs on her way to the temperance society meeting. "Addie, run up to my room and get my blue ribbon rosette, the temperance badge," she directed her maid. "You will know it, Addie—blue ribbon and gold lettering."

"Yes'm, I knows it right well." Addie had no trouble in finding it and fastening it properly on the dress of her mistress.

At the meeting Mrs. Philpots was too busy greeting her friends to note that they smiled when they shook hands with her.

When she reached home supper was served, so she went directly to the dining room, where the other members of the family were seated.

"Gracious me, mother!" exclaimed her son. "That blue ribbon—you have not been wearing that at the temperance meeting?"

"Why, what is it, Harry?" asked the good woman, clutching at the ribbon in surprise.

"Why, mother dear, didn't you know that was the ribbon I won at the show?"

The gold lettering on the ribbon read: "Interstate poultry show. First prize. Bantum."—Ladies Home Journal.

When Lincoln Swore.

It is said that the only time Lincoln was ever heard really to swear was on the occasion of his receiving a telegram from Burnside, who had been ordered to go to the relief of Rosecrans at Chattanooga, who was in great danger of an attack from Bragg. Burnside telegraphed from Jonesboro, farther away from Rosecrans than he was when he received the order to hurry toward him. When Burnside's telegram was placed in Lincoln's hands he said, "Damn Jonesboro!" He then telegraphed Burnside as follows:

Sept. 21, 1863.

If you are to do any good to Rosecrans, it will not do to waste time at Jonesboro.
A. LINCOLN.

May Have Succeeded at Home.

A physician went rabbit shooting and returned, tired out and empty handed, telling his wife he hadn't killed a thing. Thereupon she remarked: "I told you so. If you had stayed at home and attended to your legitimate business, you might have been more successful."

Prudence.

A tall man, impatiently pacing the platform of a wayside station, accosted a boy of about twelve.

"S-s-say," he said, "d-d-do y-you know h-h-how late this train is?"

The boy grinned, but made no reply. The man stuttered out something about kids in general and passed into the station.

A stranger asked the boy why he hadn't answered the big man.

"D-d-d'ye wanter see me g-g-get me fa-fa-face punched? D-d-dat big g-guy'd think I was mo-mo-mocking him."—Everybody's.

No Exceptions to This Rule.

"Willie," said a fond mother, "you should go to bed early. 'Early to bed and early to rise makes a man healthy, wealthy and wise,' you know. You should go to bed with the sun. The chickens go to bed with the sun."

"Yes, I know they do, mamma, but the old hen—she always goes with 'em!"

She Wanted to Know.

It was at a New York Symphony orchestra concert conducted by Walter Damrosch. The audience was anticipating an exquisite rendition of choice selections from some famous composers, conspicuous among whom was Richard Wagner, the opening number in this instance being one of his compositions.

As was usual, the leading performers of the orchestra as they appeared upon the platform were met with enthusiastic applause, the climax being reached with the appearance of Mr. Damrosch himself.

When the excitement had somewhat subsided and the concert was about to begin a well dressed woman, seated quite near the front, turned to the man beside her and said in an audible voice, "[illegible] you kindly tell me which one is Wagner?"

THE FAN MILL.

According to the books of one major league club, it costs in the neighborhood of $1.00 a mile to cart a ball team around the circuit, this sum including the railroad fares, Pullmans and hotel bills. The team in question last year traveled 12,000 miles, paid out $4,500 for railroad fares, $2,000 for Pullmans and $5,000 for hotel bills, the average number of men in the party including manager, secretary and trainer being 19.

Roy Wise, pitcher, and William Welch, third baseman, both formerly of Dayton, have signed to play with Lima. Both are considered fast players, and it is thought they will make good.

Bob Lindeman, who opened the season with Marion last season, but was out of the game most of the time with a bad arm, will in all probability be released. His arm is still in bad shape.

Niles will lead off for the Highlanders this year, being followed by Keeler, Stahl, Elberfeld, Chase, Hemphill, Conroy, and the battery Some speed on tap in that crowd.

Not to be outdone with the acquisition of Rube Waddell by their rivals for popular favor, the Browns, the St. Louis Cardinals have signed up an injun.

Fred Drumm, the deposed leader of the Lima team, has received an offer to manage the Clarksburg, W. Va. team in the P. O. M. league. A close friend of Drumm's states that the offer is a very good one and that the former Marion manager will accept it. Drumm announced some time ago that he would not be with Lima this year.

Two well known Mansfield players are to join the ranks of the benedicts in the next few weeks. Invitations have been received by a number of Mansfield friends to the wedding of Bert Biery and Miss Florence E Crisswell, which will be solemnized at Canton, on April 2 Fritz Bucholz is to be married a few days before reporting time, while Reilly and Hoopes have been married since the close of last season.

Word from Manager Clarke of the Lima team, in the new Ohio State League, states he will return this week and start repairs on the ball park and send on at once for some of his recruits. Newark and Marion are reported as practically ready for the season, while Springfield, Lima and Lancaster will have a big weeding out process to go through.

An offer of $175 a month has been made by the Washington Union State league to William Speas of the East Side. Speas wants $200, and, if he gets it, will probably go to the outlaws. He has refused to sign the contract offered him by Akron.

The Browns will not have a holiday at home this season—and with Waddell as a card, too.

WRATTEN COMING.

Erve Wratten, third sacker for the Molders last season, and the most likely candidate for that corner of the diamond this year, will arrive from Cincinnati, Thursday and will immediately begin his spring training. Wratten is feeling fine and says he is dead anxious to get into a uniform again.

Americans Spoil Servants.

A French servant who has been employed for any length of time in an American family is considered by the better class of French people as spoiled for their service. The cost of domestic service of all kinds has advanced at least 25 per cent. since the spring of the year 1900.

BOWLING

The Music Hall Quintette team and the Flicker club of the city league drove to Johnstown in autos last night, and bowled the quintette and the ten pin teams of that place. The Newark Quintet team won two out of the three games rolled, but the Flickers only succeeded in winning one out of the three they played. The Newark bowlers were given the best of treatment by the home teams and a return game has been arranged between the teams. The score:

Johnstown Ten-pin team—			
Kasson	126	139	143
Paul	129	198	163
Bishop	179	190	167
Lewis	163	180	114
Garrison	129	139	137
	726	846	724
Flicker Club—			
J. Gard	167	165	172
J. Moser	114	166	167
F. Graef	142	140	147
H Geidenberger	103	151	132
J. Bausch	151	147	178
	677	769	775
Music Hall Quintette Team—			
G. Tracy	57	47	45
R Rossel	34	41	48
Hawkins	41	39	43
J. Gard	44	49	40
H. Geidenberger	43	35	37
	219	211	213
Johnstown Quintette Team—			
Baker	36	38	41
Butt	45	37	35
Powers	28	45	47
Hill	41	38	39
Nelshimer	47	56	45
	197	214	207

MUCH UNNECESSARY MISERY HERE DUE TO INDIGESTION

Why Not Let Diapepsin Digest Your Food for Awhile and Let Your Stomach Rest Until It Gets Back Its Strength.

Your stomach will not right itself—Indigestion will not go You can wish all you please. You may wish you weren't troubled or wish you were well, or wish you could eat like big Bill Smith or Sarah Jones—that won't cure you. Stop wishing Don't complain. Get your Stomach in order. There is noching really wrong.

One 22-grain Triangule of Diapepsin, eaten like candy after your next meal, will prove to you, five minutes after, that there is nothing radically wrong with your Stomach. Your Digestive system is unstrung—that's all—needs a vitalizer—more gastric juice. Yes, more digestive juices—then you can eat what you want without the slightest fear of Indigestion or Dyspepsia or that your food will sour or lay like a lump of lead

Diapepsin contains the very elements necessary to digestion, and when placed at work in the weak stomach and small intestines supply exactly what these organs need. They stimulate and replenish the gastric glands and promptly bring the digestive organs back to their normal condition.

There will be no more Belching of Gas or Eructations of Indigested food, or Heartburn, Sick Headache or feeling of vomiting and Dizziness, and your food will not ferment and poison your breath with nauseous odors. Give your Pharmacist 50 cents for a case of Pape's Diapepsin and rid yourself of Indigestion and Stomach misery. Do it now. Ask to see the complete formula printed on the case, then you will understand why just a few Triangules of Diapepsin usually cure the worst Dyspeptic and generally leave enough around the house should other members of the family eat something which does not agree with them.

There is nothing else better to take Gas from the Stomach, and to cleanse and freshen the stomach and intestines, and, besides, one Triangule will digest and prepare for assimilation into the blood 3,000 grains of food in the same way a sound, healthy stomach would do it.

When Diapepsin works your stomach rests—gets itself in order, cleans up, and then you feel like eating when you come to the table,

A case of Diapepsin is worth more than you pay to any man or woman whose stomach is out of order, and you will say so too—yes, you will. Go now and cure yourself, and afterwards please tell other people of the peculiar and prompt way Diapepsin has of digesting food and giving relief to weakened Stomachs.

DAMAGES

IN SUM OF $50,200 ASKED BY JOHN PONGRANEZ FROM THE B. & O.

Granville Natural Gas Case in Circuit Court—Real Estate Transfers and Other Court News.

John Pongranez, an infant under 21 years old, has, by his next friend, Edward Propper, commenced suit in the Common Pleas court against the B & O. Railroad company to recover $50,200 damages for injuries which he claims he sustained while in the employ of the company. He says that on November 21, 1907, he was ordered to assist in unloading a number of freight cars loaded with car wheels, and while engaged in so doing the engineer started the engine suddenly, throwing him on the tracks; that several of the cars passed over him, cutting off his right leg above the knee and mashing and lacerating his right hand so that all except two fingers were amputated. Smythe & Smythe, attorneys.

Motion Filed.

In the case of Beman G. Dawes and others against Frank G. Warden, the defendant has filed a motion in which he asks the court to discharge the attachment for the reason that the grounds stated in the affidavit for such attachment are not true.

Transcript from Justice's Court.

A transcript from the criminal docket of Linley Bottenfield, justice of the peace of Monroe township, in the case of Ohio vs. Ora D. Cramer, charged with pointing firearms and threatening to shoot, has been filed with the clerk of the court.

Transcript Filed.

A transcript from the criminal docket of Mayor Herbert Atherton in the case of the State of Ohio vs. Howard Ogle, charged with pocketpicking, has been filed with the clerk of court

Granville Case Continued.

The case of the village of Granville vs. The Granville Natural Gas Fuel and Light company, which was set for trial in the Common Pleas court Wednesday, has been continued until the April term on account of the illness of A. W. Evans, of Zanesville a material witness.

The case of Peter H. Barber, administrator etc., vs. Frank McFadden, et al. was tried and submitted. The action is one in interpleader to determine the right to a $400 judgment obtained in the Common Pleas court Stasel: Smythe & Smythe, Kibler & Montgomery, Norpell & Norpell.

Real Estate Transfers.

The Newark Trust company as trustee for the Taylor Land and Improvement company, to Agnes Rebecca Kissane, lots 179 and 180 in Cherry Vale Park addition to Newark, $375.

James F. Runnion and Luretta L. Runnion to George Franklin Jr., real estate in Newark, $50.

Fern C. Mauger and others to Grace Mauger, lot 14 and 16 in Conine, now Pataskala, $1 and other considerations.

Benjamin T. Parkhurst to Mabel D. Harris, 16.46 acres in Jersey twp. $650.99.

Frank E Arnold and others to Benjamin F. Parkhurt, three parcels of land in Jersey township, $1352.

J. N. Wright, auditor, to Irene A. Cross, auditor's deed or 21 1-3 acres, $20 55.

Fred Burkham and Mary Burkham to Benjamin F. Artz, lot 73 in Joseph & Peters' addition to Pataskala, $78.

Supreme Court Decision.

The Supreme court Tueday affirmed the judgment of the court in favor of Mrs. Amanda Bline in the case of Shrader as administrator of the estate of B. W. Pratt vs. Amanda Bline, administratrix of Thomas Maholm. This was a suit brought by Pratt's administrator to recover on the bond of Mrs. Bline $11,737 with interest from 1890 because she refused to list the money collected by the sheriff upon a vendor's lien of Thomas Maholm on the Weiant farm near Vanatta, which he had assigned in his life time to her. The case was heard three times in the Common Pleas court, twice in the Circuit court and was then taken by Shrader to the Supreme court This is the last of a long line of legislation brought by the administrator of Pratt's estate against the administratrix of Maholm's estate, in which this claim was involved and made the bone of contention and finally settles all the questions connected with it and fully exonerates Mrs. Bline for her conduct in the matter. John M. Swartz, attorney for Mrs. Bline.

Supreme Court Affirms Judgment.

The case of Edwin M. Burt, plaintiff in error, against Mrs. Frank Owens, defendant in error, in which she recovered a judgment of over $700 against Burt for damages growing out of an alleged patent cement fence post, and in which the Circuit court affirmed the judgment of the Common Pleas court, was ended Tuesday by the Supreme court affirming the judgment of the Circuit court. Mrs. Owens will now recover the full amount of the judgment, which is over $2000. Kibler & Montgomery were the attorneys for Mrs. Owens, while Smythe & Smythe represented Burt.

SCHEDULE

For the Denison Baseball Team Has Been Issued for the Season of 1908.

The following is the official baseball schedule for Denison university for this coming spring:

April 18—Mutes of Columbus at Granville.
April 25—Ohio Medics at Granville.
April 30—Western Reserve at Cleveland.
May 1—Wooster at Wooster.
May 2—Ohio Wesleyan at Delaware.
May 9—Ohio Wesleyan at Granville
May 16—Kenyon at Gambier.
May 22—Woster at Granville.
May 29—Ohio University at Athens.
May 30—Ohio University at Athens.
June 3—West Virginia University at Granville.
June 5—Muskingum college at Granville.
June 9—Alumni game at Granville.
June 10—Kenyon at Granville.
June—Senior-Faculty game at Granville.

The **Hollow Bones** of the arms and legs are tubes like a piece of gas pipe. The hollow centre is filled with soft red fatty material called marrow. This is the place where new red blood is made.

Scott's Emulsion feeds bone marrow. The rich fat and the peculiar power in SCOTT'S EMULSION gives new vigor and new nourishment. That is why pale people improve on SCOTT'S EMULSION. It has the power to produce new red blood.

All Druggists: 50c. and $1.00.

Alcohol

Ask your doctor if a family medicine, like Ayer's Sarsaparilla, is not vastly better without alcohol than with it.

A Strong Tonic - - Without Alcohol
A Body Builder - - Without Alcohol
A Blood Purifier - - Without Alcohol
A Great Alterative - Without Alcohol
A Doctor's Medicine - Without Alcohol
Ayer's Sarsaparilla - Without Alcohol

We have no secrets! We publish the formulas of all our medicines. J. C. Ayer Co., Lowell, Mass.

WONDERLAND THEATER
20 South Third Street.

Complete Change of Program Tonight

Don't miss the Everetts at the Wonderland Theater this evening. Admission 5 cents.

WASTED PRECAUTIONS.

A Spell of Worry and Anxiety That Went For Naught.

Ferguson was wending his uncertain way homeward, sorely troubled in his mind over the curtain lecture he knew was in store for him and casting about for some means of evading it. Suddenly a bright idea was evolved from his befuddled brain. He would slip into the house and get quietly into bed without awakening his wife.

Accordingly he stole gently upstairs, carefully undressed outside the door and crept into bed, with his face toward the outside.

He mentally congratulated himself upon his success thus far and went to sleep.

When he awoke in the morning he dared not look at his wife, and after lying still for a few minutes and not hearing any noise from her he concluded she was still asleep.

He then determined to arise very quietly, carry his clothes outside the door, dress there and go downtown to business without waiting for breakfast. He was successful in this, and, meeting the servant girl downstairs, he said:

"Eliza, you can tell your mistress I expect to be very busy today and therefore I didn't stay to have breakfast with her this morning."

"Laws, sir!" said Eliza. "Missis went away yesterday morning to her mother's and said she wouldn't be back till this evening."—London Telegraph.

An Unfortunate Accident.

A smart man put arsenic in a bottle of wine, hoping that a burglar would drink it, and his wife placed it among a hundred other bottles. The smart man is now wondering which is the bottle and is prepared to sell his stock of wine cheap.

Even the man who wants money bad would draw the line at counterfeit money.

POISONED BLOOD.

Dr. Taylor's Great ECZEMA REMEDY Will Cure You

Thomas F. Brock, 55 Willard St., Hartford, Conn., suffered the awful agonies and humiliation characteristic of Eczema Physicians failed to cure him and he resigned himself to a slow and horrible death. A neighbor asked Mr. Brock to try Dr. Taylor's Remedy. He did so and was entirely cured

If you suffer from eczema it's your own fault

Dr. Taylor's Remedy will cure you. Ask for free illustrated booklet.
J. W. Collins & Son, Newark, O.

Auditorium
E. T. Johnson, Manager.

Friday, March 27th,
Afternoon and Evening.
Miss Rose Lubonn

In a perfect dramatization of Mary J. Holmes' Novel,

Lena Rivers

WITH ENTIRE NEW YORK CAST

PRICES—Matinee, 25c. and 50c. Night, 25c, 35c, 50c, 75c., $1.00.

Saturday, March 28

"Under The Mistletoe Bough"

The beautiful old story of the "lost bride, to be presented by 250 of our home people, under the auspices of the

Home Mission Society of First M. E. Church

Leading local singers and prominent society ladies will participate.

Orphium Theatre

GEO. W. LAWRIE, Res. Manager
WEEK OF MARCH 23
Sun & Murray's Advanced Vaudeville

A Distinct Novelty,
"Rismor"
Presents
"AZA',
The Astral Wonder of India.

Reily & Morgan
Comedy Sketch Artists.

The Abbott-Andrew Co.
'In the Little Leading Lady,"
A Dramatic Playlet.

Frank L. Perry
Rube Comedian.
Pictured Melody and Motion Pictures.

Orphium Theater Thursday Evening

Manager Lawrie invites the Newsboys of Newark to be his guests.

Musee Theatre
W. O. Boggs, Manager

March 25 and 26
Matinee and Night

Vitagraph--Latest Pictures, "For He's a Jolly Good Fellow" and "A Child's Prayer."
Song---"By, By, Dearie" by Miss Dawn Hart."
Operator, W. Oliver Archer, licensed by Detroit Film Exchange.

FREE ATTRACTION

Bogg's Three Piece Famous Colored Orchestra and Quartette.
The Best Yet. Admission 5 Cents.

WELLER THEATRE, ZANESVILLE
Tuesday Night, March 31

Positive Appearance of **Paderewski** The Wonderman of the Piano

Sale opens Friday, March 27, at 9 a. m. Prices $1, $1 50, $2 and $2 50. Mail orders accompanied by remittance to Mr W. Fred Mason, manager Weller Theatre, will be filled in the order received, and seats assigned as near as possible to location desired.

AMUSEMENTS

LENA RIVERS.

When the names of George H. Nicolai and Frank Burt are seen as sponsors for any theatrical production, the public knows that it will be as fine as money and experience can secure, for they are two of the best known producers in the realm for for popular price amusements.

The greatest success they have yet achieved is the dramatization of Mary J. Holmes' most popular love story, "Lena Rivers" which comes to the Auditorium on Friday, March 27, for two performances, matinee and evening.

SCENE FROM "L ENA RIVERS."

In every theater where this production has been seen, capacity houses have been the rule, for the play is one of those pure, sweet, wholesome stories which sends everyone home good natured and with a stronger hold on the good impulses of life. It is a sermon without being preachy, a hearty comedy where the laughs come naturally without being forced, and a drama with the most intense situations.

UNDER MISTLETOE BOUGH.

Without any doubt the most beautiful spectacle ever presented at the Auditorium will be the wedding of Lovel and Genevra in the beautiful spectacular performance, "Under the Mistletoe Bough." The cast is made up entirely of home people and numbering nearly 300 adults and young people, is the largest ever attempted here. The production is under the able direction of the Mistletoe Lyceum Bureau of New York, and is given under the auspices of the Frist M. E church ladies. "Under the Mistletoe Bough" a pretty, heart interest story will be presented in five acts, and carries with it 15 musical specialties, large working chorus and many amusing as well as artistic stunts. Seats on sale now. Prices 15, 35 and 50 cents.

MRS. FISKE IN ROSMERHOLM.

Rebecca West, the character that Mrs. Fiske will act in "Rosmersholm" at the Auditorium in April, is now being played in Paris by Eleanor Duse, whose favorite role it is. Duse acted "Rosmersholm" in Norway with great success last year. Many other foreign actresses have acted Rebecca, but Mrs. Fiske's production is the first adequate presentation that "Rosmerholm" has had in this country. Mrs. Fiske has had it in mind for several seasons and devoted herself for three years to a study of the play and her role.

MAY FESTIVAL OF SONG.

A growing interest is being manifested at each meeting. The attendance at the Monday evening rehearsal was very encouraging, more members being present than at any previous rehearsal, and a great interest is being taken by all. The Newark Choral Society expects to give the people of Newark a festival of song on May 6, that is worthy of every music lover's support, this being only a beginning of greater things to be done, musically, in the future.

PADEREWSKI.

The remarkable magic of Pederewski's name was never more markedly illustrated than at present. His present appearances are proving a repetition of his former successes in this country, and the famous musician is declared by the musical writers to be now at the height of his career. His appearance at the Weller theater, in Zanesville, on Tuesday, March 31, is arousing the interest that might be expected for so important an event. Seat sale begins Friday, March 27.

Use Some Tact.

It is not wise to speak your mind nor to be an eloquent apostle of plain truths. Should you do so you will find your path beset with both enemies and many regrets.

DR. HALL DIES

New York, March 25.—Rev. Charles Guthbert Hall, president of the Union Theological seminary, died in this city today as the result of an operation.

HUNGRY AS A BEAR AND CAN'T EAT

If, When Mealtime Comes, You Suffer From a Yes-Not Kind of Hunger, You're a Dyspeptic.

How to Cure All Stomach Troubles.

A good many people get mad when you tell them they've got dyspepsia, but way down deep in their stomachs they know they've got it.

"I'd love to eat it, but I can't," is one kind of dyspepsia.

"I hate to think of it," is another kind. There are thousands of people today who hate their meals, and they love them at the same time. They haven't that fine empty-hungry eat-everything-in-sight kind of feeling which goes with every good strong healthy stomach. That's because they have dyspepsia. And then there are others whose mouths don't water at meal time or at any other time. They sit at the table and go through the motions, only because it's time to eat. These people, too, are dyspeptics.

Every possible kind of stomach trouble can be cured by taking something which will just take right hold of all the food in your stomach and digest it alone without the help of the stomach, and let the stomach take a rest.

Stuart's Dyspepsia Tablets do this very thing. They are composed of the best digestive known to science, and are absolutely safe. One ingredient alone of one of these tablets will digest 3,000 grains of food! These tablets do exactly the work that a good strong healthy stomach does.

Stuart's Dyspepsia Tablets cure all cases of dyspepsia, indigestion, burning or irritation, loss of appetite, bloat, brash, belching, aversion to food, fermentation and gas on the stomach.

Stuart's Dyspepsia Tablets will make you feel "good" before and after each meal, and make your stomach strong and healthy again. They will make you happy.

Send us your name and address today and we will at once send you by mail a sample package, free. Address F. A. Stuart Co., 150 Stuart Bldg., Marshall, Mich.

Stuart's Dyspepsia Tablets are sold at every drug store for 50c a box.

MESSAGE

(Continued from Page 1.)

the close of the present session, also the establishment of postal savings banks. He believes the time at hand when the country should prepare for tariff revision, and suggests that provision be made for the collection of data for the benefit of the next congress. He recommends one change in the tariff forthwith, viz., the placing of wood pulp on the free list.

Following is the president's message:

THE MESSAGE.

To the Senate and House of Representatives:

I call your attention to certain measures as to which I think there should be action by the congress before the close of the present session. There is ample time for their consideration. As regards most if not all of these matters, bills have been introduced into one or the other of the two houses, and it is not too much to hope that action will be taken one way or the other on these bills at the present session. In my message at the opening of the present session, and indeed, in various messages to previous congresses, I have repeatedly suggested action on most of these measures.

Child labor should be prohibited throughout the nation; at least a model child labor bill should be passed for the District of Columbia. It is unfortunate that in the one place solely dependent upon congress for its legislation there should be no law whatever to protect children by forbidding or regulating their labor.

Employers' Liability Law.

I renew my recommendation for the immediate re enactment of an employers' liability law, drawn to conform to the recent decision of the supreme court. Within the limits indicated by the court, the laws should be made thorough and comprehensive, and the protection it affords should embrace every class of employe to which the power of the congress can extend.

In addition to a liability law, protecting the employes of common carriers, the government should show its good faith by enacting a further law giving compensation to its own employes for injury or death incurred in its service. It is a reproach to us as a nation that in both federal and state legislation we have afforded less protection to public and private employes than any other industrial country of the world.

I also urge that action be taken along the line of the recommendations I have already made concerning injunctions in labor disputes. No temporary restraining order should be issued by any court without notice; and the petition for a permanent injunction upon which such temporary restraining order has been issued should be heard by the court issuing the same within a reasonable time, say not to exceed a week or thereabouts from the date when the order was issued. It is worth considering whether it would not give greater popular confidence in the impartiality of sentences for contempt if it was required that the issue should be decided by another judge than the one issuing the injunction, except where the contempt is committed in the presence of the court, or in another case of urgency.

Would Amend Anti-Trust Law.

I again call attention to the urgent need of amending the interstate commerce law, and especially the anti-trust law, along the lines indicated in my last message. The interstate commerce law should be amended so as to give railroads the right to make traffic agreements, subject to these agreements being approved by the interstate commerce commission and published in all of their details. The commission should also be given the power to make public and to pass upon the issuance of all securities hereafter issued by railroads doing an interstate commerce business.

A law should be passed providing in effect that when a federal court determines to place a common carrier or other public utility concern under the control of a receivership, the attorney general should have the right to nominate at least one of the receivers; or else in some other way the interests of the stockholders should be consulted, so that the management may not be wholly redelivered to the man or men the failure of whose policy may have necessitated the creation of the receivership. Receiverships should be used, not to operate roads, but as speedily as possible to pay their debts and return them to the proper owners.

In addition to the reasons I have already urged on your attention, it has now become important that there should be an amendment of the anti-trust law, because of the uncertainty as to how this law affects combinations among laboring men and farmers, if the combination has any tendency to restrict interstate commerce. All of these combinations, if and while existing for and engaged in the promotion of innocent and proper purposes, should be recognized as legal. As I have repeatedly pointed out, this anti-trust law was a most unwisely drawn statute. It was perhaps inevitable that in feeling after the right remedy the first attempts to provide such should be crude; and it was absolutely imperative that some legislation should be passed to control, in the interest of the public, the business use of the enormous aggregation of corporate wealth that are so marked a feature of the modern industrial world.

Points Out Defects.

But the present anti-trust law, in its construction and working, has exemplified only too well the kind of legislation which, under the guise of being thorough going, is drawn up in such sweeping form as to become either ineffective or else mischievous. In the modern industrial world combinations are absolutely necessary; they are necessary among business men; they are necessary among laboring men, they are becoming more and more necessary among farmers. Some of these combinations are among the most powerful of all instruments for wrongdoing. Others offer the only effective way of meeting actual business needs.

It is mischievous and unwholesome to keep upon the statute books, unmodified, a law like the anti-trust law, which, while in practice is only partially effective against vicious combinations, has nevertheless in theory been construed so as sweepingly to prohibit every combination for the transaction of modern business.

Some real good has resulted from this law but the time has come when it is imperative to modify it. Such modification is urgently needed for the sake of the business men of the country, for the sake of the wage workers, and for the sake of the farmers. The congress can not afford to leave it on the statute books in its present shape.

It has now become uncertain how far this law may involve all labor organizations, and farmers' organizations, as well as all business organizations, in conflict with the law; or, if we secure literal compliance with the law, how far it may result in the destruction of the organizations necessary for the transaction of modern business, as well as of all labor organizations and farmers' organizations, completely check the wise movement for securing business co-operation among farmers, and put back half a century the progress of the movement for the betterment of labor.

A bill has been presented in the congress to remedy this situation. Some such measure as this bill is needed in the interest of all engaged in the industries which are essential to the country's well being. I do not pretend to say the exact shape that the bill should take, and the suggestions I have to offer are tentative and my views would apply equally to any other measure which would achieve the desired end. Bearing this in mind, I would suggest, merely tentatively, the following changes in the law:

President's Suggestions.

The substantive part of the anti-trust law should remain as at present; that is, every contract in restraint of trade or commerce among the several states or with foreign nations should continue to be declared illegal; provided, however, that some proper governmental authority (such as the commissioner of corporations acting under the secretary of commerce and labor) be allowed to pass on any such contracts.

Probably the best method of providing for this would be to enact that any contract, subject to the prohibition contained in the anti-trust law, into which it was desired to enter, might be filed with the bureau of corporations or other appropriate executive body. This would provide publicity. Within, say 60 days of the filing—which period could be extended by order of the department whenever for any reason it did not give the department sufficient time for a thorough examination—the executive department having the power might forbid the contract, which would then become subject to the provisions of the anti-trust law, if at all in restraint of trade. If no such prohibition was issued the contract would then only be liable to attack on the ground that it constituted an unreasonable restraint of trade. Whenever the period of filing had passed without any prohibition, the contracts or combinations could be disapproved or forbidden only after notice and hearing, with a reasonable provision for summary review on appeal by the courts.

Labor organizations, farmers' organizations and other organizations not organized for purposes of profit should be allowed to register under the law by giving the location of the head office, the charter and bylaws, and the names and addresses of their principal officers. In the interest of all these organizations—business, labor and farmers' organizations alike, the present provision permitting the recovery of threefold damages should be abolished, and as a substitute therefor the right of recovery allowed should be only the damages sustained by the plaintiff and the cost of suit, including a reasonable attorney's fee. The law should not affect pending suits; a short statute of limitations should be provided, so far as the past is concerned, not to exceed a year. Moreover, and even more in the interest of labor than of business combinations, all such suits brought for causes of action heretofore should be brought only if the contract or combination complained of was unfair and unreasonable. It may be well to remember that all of the suits hitherto brought by the government under the anti-trust law have been in cases where the combination or contract was in fact unfair, unreasonable and against the public interest.

As to Strikes.

It is important that we should encourage trade agreements between employer and employe where they are just and fair. A strike is a clumsy weapon for righting wrongs done to labor, and we should extend, so far as possible, the process of conciliation and arbitration as a substitute for strikes. Moreover, violence, disorder and coercion, when committed in connection with strikes, should be as promptly and as sternly repressed as when committed in any other connection.

But strikes themselves are, and should be, recognized to be entirely legal. Combinations of workingmen have a peculiar reason for their existence. The very wealthy individual employer and still more the very wealthy corporation, stand at an enormous advantage when compared to the individual workingman; and while there are many cases where it may not be necessary for laborers to form a union, in many other cases it is indispensable, for otherwise the thousands of small units, the thousands of individual workingmen, will be left helpless in their dealings with the one big unit the big individual or corporate employer.

Twentytwo years ago, by the act of June 29, 1886, trades unions were recognized by law, and the right of laboring people to combine for all lawful purposes was formally recognized, this right including combination for mutual protection and benefits, the regulation of wages, hours and conditions of labor, and the protection of the individual rights of the workmen in the prosecution of their trade or trades; and in the act of June 1, 1898, strikes were recognized as legal in the same provision that forbade participation in or instigation of force or violence against persons or property, or the attempt to prevent others from working by violence, threat or intimidation. The business man must be protected in person and property, and so must the farmer and the wage-worker; and as regards all alike, the right of peaceful combination for all lawful purposes should be explicitly recognized.

The right of employers to combine and contract with one another and with their employes should be explicitly recognized; and so should the right of the employes to combine and to contract with one another and with the employers, and to seek peaceably to persuade others to accept their views, and to strike for the purpose of peaceably obtaining from employers satisfactory terms for their labor. Nothing should be done to legalize either a blacklist or a boycott that would be illegal at common law; this being the type of boycott defined and condemned by the anthracite strike commission.

Finance and Tariff.

The question of financial legislation is now receiving such attention in both houses that we have a right to expect action before the close of the session. It is urgently necessary that there should be such action. Moreover, action should be taken to establish postal savings banks. These postal savings banks are imperatively needed for the benefit of the wage workers and men of small means, and will be a valuable adjunct to our whole financial system.

The time has come when we should prepare for a revision of the tariff. This should be, and indeed must be, preceded by a careful investigation. It is peculiarly the province of the congress and not of the president, and indeed peculiarly the province of the house of representatives to originate a tariff bill and to determine upon its terms; and this I fully realize. Yet it seems to me that before the close of this session provision should be made for collecting full material which will enable the congress elected next fall to act immediately after it comes into existence. This would necessitate some action by the congress at its present session, perhaps in the shape of directing the proper committee to gather the necessary information, both through the committee itself and through government agents who should report to the committee and should lay before it the facts which would permit it to act with prompt and intelligent fairness.

These government agents, if it is not deemed wise to appoint individuals from outside the public service, might with advantage be members of the executive departments, designated by the president, on his own motion or on the request of the committee to act with it.

Wood Pulp on Free List.

I am of the opinion, however, that one change in the tariff could with advantage be made forthwith. Our forests need every protection and one method of protecting them would be to put upon the free list wood pulp, with a corresponding reduction upon paper made from wood pulp, when they come from any country that does not put an export duty upon them.

Ample provision should be made for a permanent waterways commission, with whatever power is required to make it effective. The reasonable expectation of the people will not be met unless the congress provides at this session for the beginning and prosecution of the actual work of waterway improvement and control. The congress should recognize in fullest fashion the fact that the subject of the conservation of our natural resources with which this commission deals, is literally vital for the future of the nation.

Numerous bills governing water power rights on navigable streams have been introduced. None of them give the government the right to make a reasonable charge for the valuable privileges so granted, in spite of the fact that the water power privileges are equivalent to many thousands of acres of the best coal lands for their production of power. Nor is any definite time limit set as should always be done in such cases. I shall be obliged hereafter, in accordance with the policy stated in a recent message to veto any water power bill which does not provide for a time limit and for the right of the president or of the secretary concerned to fix and collect such a charge as he may find to be just and reasonable in each case.

THEODORE ROOSEVELT.

You Cannot Afford to Miss the New Things

They May be Found in Every Department

Your plans for your Easter gown should begin with the foundation, a new long hip and high back corset. The spring styles require them. Fittings free. We also have some new things in fancy neckwear, belts, girdles, hosiery and many other things. Special orders for girdles taken and promptly filled. Get your order in early. The new beltings at ppular prices. Call and see them.

Levitt & Bowman

Women's Furnishings. 17 West Church st.

Between Those Who Have Saved

And Those Who Have Squandered the Great Difference Becomes Particularly Manifest When Even a Short Period of Hard Times Set In.

If wages are cut, the man who has saved steadily may not be able to add to his savings during such a period, but he will have the satisfaction of knowing that what he has saved is steadily earning something.

If the working force be reduced, the saver is much less likely to be laid off than is the spender. In most cases he has proven himself the most reliable workman.

If the mills close down and all are alike out of work, the saver has his savings to draw upon until work is resumed. But the man who has spent his all as he went along—what has he for such emergencies? Or for sickness? Or for old age?

For the young man who is earning and not saving it is time to think, and to think real hard.

On Savings We Pay **4%** Compound Interest

Licking County Bank and Trust Co

NEW WAY.

It is reported that the gas well on the Wm. Barrick farm has a flow of two million and half cubic feet.

Mr. Van M. Warner has sold to Mr. Lawrence Gosnell twelve acres of land in McKean township, being the west portion of the old Fred Milburn farm.

Mr. and Mrs. Fred Gosnell of Cincinnati are visiting their grandmother Mrs. Frances Dinsmore.

Miss Dora Ellis of Burg street has been visiting Mrs. Cal Runnels.

Mr. and Mrs. N. Powers are moving to their farm.

JUG RUN.

Mr. Joseph Dickerson of Cooperdale and Miss Florence Barcus of Mt. Pleasant were married last Wednesday evening.

Mr. Richards and other parties were viewing an interurban route extending from Coshocton to Newark by way of Frampton, Friday.

Miss Mary Swick was the guest of Miss Anna Van Winkle Saturday and Sunday.

Misses Velma Dugan and Bertha Wright were the guests of Miss Rosamund Rinehart Saturday afternoon.

Mr. William Wilson of Meadow View is moving into the Isaac Ryan property.

Mr. and Mrs. J. W. Frampton spent Thursday with Mr. and Mrs. John Johnson.

Mesdames Mary Van Winkle and Elizabeth Johnson spent Friday afternoon with Mrs. Harvey Rinehart.

Mr. Frank Farquhar spent Thursday night with his uncle, Mr. Laird Dugan.

Mrs. T. B. Van Winkle was the guest of Mrs. R. A. Rinehart, Thursday.

Miss Blanche Van Winkle spent last week with friends at West Carlisle.

Mr. Charles Van Winkle spent Saturday and Sunday with his parents, Mr. and Mrs. V. M. Van Winkle.

Mr. and Mrs. Charles Fiske of Bladensburg were the Sunday guests of Mr. William Frampton and family.

Mrs. W. O. Wright and children spent Monday with her mother, Mrs. Jane Mercer.

"STAR BRAND SHOES ARE BETTER. STEPHAN'S DEPT. STORE.

Don't miss reading today's Wall Paper Talk at top of page 2. 3-10tf

Makers of Happiness.

Great hearts are those whose presence is sunshine. Their coming makes our climate. They oil the bearings of life; they make right living easy. Blessed are the happiness makers! They represent the best forces of civilization.—Newell Dwight Hillis.

The Title.

A New York man advertises for a rich wife. The supply seems to be almost monopolized by foreigners with titles. Some of them have little except their titles and bad habits, but the title covers a multitude of sins.

ZULAH
Gold Medal Flour is made on honor
ROSABEL.

ERYSIPELAS CURED

By a Wonderful Remedy

Erysipelas is recognized by the medical profession as a most dangerous and loathsome disease; one which baffles their skill and has been pronounced contagious to a marked degree. The following letter describes a remarkable cure recently made by the PALMER "SUCCESS" SYSTEM OF TREATMENT:

"I take pleasure in testifying to the wonderful workings of the 'SKIN-SUCCESS' Remedies. Had a cold sore in the corner of my mouth, and in shaving cut it, and in a week's time it spread until it covered my face with a mass of corruption. The doctor said I had erysipelas, gave me a solution to apply and a powder to dry it up. His remedies did not accomplish anything, and I nearly went out of my mind with the pain in my face. An old friend of the family advised me to try the Palmer Treatment. I immediately purchased these remedies at the drug store and am very glad to say they promptly and permanently cured me. These remedies certainly are excellent, and I gladly recommend them."—John W. Walsh, 17 Sunny Lane, Carbondale, Pa.

Such commendation is, indeed, something of which to be proud. This splendid System of Treatment, supplying all the essentials of purifying, are a complete cure for Eczema, Scrofula, Salt Rheum, Acne, Pimples, Ringworm, Blackheads, Itching affections, Ivy and Oak Poisoning, Purigo, Psoriasis, Piles, Constipation and all Blood and Skin disorders.

PALMER'S "Skin-Success" Ointment, 25c "Skin-Success" Soap, 25c "Blood-Success," 25c, $1.00

Ask Your Druggist.

THE MORGAN DRUG CO., Proprietors, 1512 Atlantic Ave., Brooklyn, N. Y.

Franklin R. Corkwell, D. O.
Wm. I. Joss, M. D., D. O.

Osteopathic Physicians.

Acute and Chronic Diseases Treated. Licensed physicians by the State Board of Medical Registration and Examination. Office—Suite 5 Avalon. Both Phones 88. Corner Fifth and West Main Sts.

NOTICE OF APPOINTMENT.

Estate of John P. Campbell, dec'd.

The undersigned has been duly appointed and qualified as executrix of the estate of John P. Campbell, late of Licking County, Ohio.

Dated this 17th day of March, A. D. 1908.

HELEN P. CAMPBELL,
18-Wsd3t Executrix.

Assignee's Sale.

In obedience to an order of the Probate Court, I will offer at Public Sale at the south door of the Court House, in the City of Newark, Ohio, between one and two o'clock p. m., on

SATURDAY, THE 11TH DAY OF APRIL, 1908,

Free from the dower of Isaac Andorn therein the following described premises assigned to me by Bertha Andorn:

Situated in the County of Licking, in the State of Ohio and in the City of Newark, and bounded and described as follows:

Being Inlot numbered 1023 in James H Smith's Addition to the City of Newark, reference to the plat of which Addition, as recorded in the Recorder's Office of said County, in Book of Plats One, Pages 126 and 127, is hereby made.

Appraised at $5500.00.

Terms of sale, cash.

T. B. FULTON,
Assignee of Bertha Andorn.
3-11-w-4t

Makes the most nutritious food and the most dainty and delicious.

ROYAL BAKING POWDER

The only Baking Powder made from Royal Grape Cream of Tartar

No fussing or fretting over the biscuit making. Royal is the aid to many a cook's success.

NO ALUM—NO LIME PHOSPHATES.

SAID THAT ZEUBLIN WILL GO TO BOSTON

In regard to the dispatch sent out from Chicago concerning the resignation of Prof. Charles Zeublin, professor of sociology of Chicago University, an Advocate reporter called at the home of Judge Follett, where Mrs. Zeublin, mother of the professor, is visiting and asked her for some information regarding her son's resignation. Mrs. Zeublin said that while she was well acquainted with all the facts in the case still she did not feel at liberty to discuss her son's busines, and aside from saying that a number of the members of the faculty of the university had tendered their resignation, had nothing to say. Among those who tendered their resignations are Prof. Frank Frost Abbott, who it is said will go to Princeton University, while it is reported that Prof. Zeublin will go to Boston, where he has accepted a position.

"STAR BRAND SHOES ARE BETTER. STEPHAN'S DEPT. STORE.

MEN TO ENJOY THEMSELVES.

The Rev. Franklin McElfresh, D. D., who is to speak to the Men's League of the First M. E. church, Thursday evening is known as one of the best literary men of the Ohio Conference and his lectures are always pleasing and uplifting. It is hoped that the men of the church and city will avail themselves of this opportunity and share the hospitality of the league.

The social hour and good fellowship lunch which will immediately follow the lecture will be a special feature of the evening.

The committees for the year's work will be named at this meeting. Not only members but all men are invited. The meeting will be called to order at 7:45. Remember the admission is free.

Where Life Is Dearer.

In Germany changes costing $125,000 have been ordered in a coal mine to make it safe for the miners, an action well calculated to make vested rights throw a fit.

If you haven't the time to exercise regularly, Doan's Regulets will prevent constipation. They induce a mild, easy, healthful action of the bowels without griping. Ask your druggist for them. 25c.

ACCIDENT

MAY RESULT IN LOSS OF ARM FOR L. C. COCHLAN, OF THE NEWARK PLANING MILL.

Passes Comfortable Night at Sanitarium and is Removed to Home on West Main Street.

Mr. L. C. Cochlan, the victim of the terrible accident which occurred at the Newark planing mill, whereby he lost the thumb and two fingers of his right hand by having it caught on a buzz saw, may also suffer the loss of a portion of his arm by reason of his injury. He was engaged in ripping some boards on a large circular saw, when he slipped and fell. In falling he threw out his right hand, which came in contact with the rapidly revolving saw and his arm and hand were terribly lacerated. He was taken to the Sanitarium where his injuries were attended to by Drs. Smith and Cosner. After passing a comfortable night at the Sanitarium he was removed to his home on West Main street Wednesday morning, and is now resting very comfortably and getting along as well as could be expected.

LENTEN PASSION MUSIC.

The program for the Lenten passion music at Trinity church which will consist of Dudley Buck's "The Story of the Cross," directed by Mr. D. J. Winton, with Mrs. Elizabeth Graham Winton at the organ, has been completed and is in the form of a neat brown folder, having on its back the roster of Trinity choir, complete.

As this service is the feature of the season's music, it is always anxiously looked forward to. The offering on these occasions go for the benefit of the choir.

April 5, is Passion Sunday and the service will begin at 7:30.

FORMER NEWARKITE RECEIVES PROMOTION

The following regarding Mr. John T. Luscombe, a former well known railroad man of this city, will be read with interest by his many friends here:

John T. Luscombe, since October 1 general foreman of the Toledo and Ohio Central shops at Bucyrus, has been appointed master mechanic of the local shops, to succeed the late John B. Morgan. The appointment is effective at once.

Mr. Luscombe assumed the duties of the new position today. While nothing has been given out officially in regard to the appointment of a general foreman to succeed Mr. Luscombe in that capacity, there is a general impression that no appointment will be made, the master mechanic's office covering in effect both positions.

Mr. Luscombe came to Bucyrus last September from Bloomington, Ill., where he was before that time general foreman of the shops of the Chicago and Alton. During the time he has been filling an office here his administration of affairs has met with approval and his friends will be pleased to learn of his promotion.—Bucyrus Evening Telegraph.

ELK LODGES

VICTIM OF WOMAN WHO PLAYS THE BROTHER'S WIDOW SYMPATHY ACT.

Fraud is Detected Through Returned Ticket Which She Had Sold to Traveling Man.

Frankfort, Ind., March 25—It developed here that a smooth confidence game is being played on Elks' lodges by a woman who travels over the country with two children, pretending to be a widow of an Elk. She came here recently, and after teling her pitiful story the lodge of Elks gave her a ticket to St. Louis and a considerable sum of money. The ticekt was returned here in a letter signed by "William Harland," of Cincinnati, saying that he had been unable to use the ticket, and for Agent Devitt, of the Clover Leaf, to please refund him the money. However Agent Devitt had kept the number of the ticket given to the woman and the number on the ticket sent by "Harland" proved to be the one given to the "poor widow."

The fraud it is said, has been practiced successfully in many places.

Williams' Kidney Pills.

Have you neglected your kidneys? Have you overworked your nervous system and caused trouble with your kidneys and bladder? Have you pains in loins, side, back, groins and bladder? Have you a flabby appearance of the face, especially under the eyes? Too frequent a desire to pass urine? If so, Williams' Kidney Pills will cure you. Price 50 cents. Sold by R. W. Smith, Newark. 2

If you want good health drink Coolybeate Spring Water. Ask those who know. Office 16 1-2 N. Park. 1-7tf

"STAR BRAND SHOES ARE BETTER. STEPHAN'S DEPT. STORE.

Snap
Style
Individuality

That's smart clothes,
The kind we sell.

Our spring styles of Top Coats and Suits are very stylish. The woolens are very handsome and out of the ordinary.

Men's Suits $10 to $25.

Men's Top Coats $10 to $25

Men's Spring Overcoats, $15 to $25.

Men's Cravenettes $10 to $25.

Young Men's Suits $7.50 to $20.

Children's Suits $2 to $10.

Not Better Than the Best,
But Better Than the Rest.

Knox-Hawes-National

Soft and Stiff Hats. We sell the best $5, $3 and $2 Hats on Earth.

Largest stock in Newark; we conform hats to fit your head.

Always Up-to-Date — HERMAN THE CLOTHIER. — Reliable Always

No. 5 West Side Square.

Washington Fashioned Apparel
THE WASHINGTON CO. NEW YORK

The Coming of Spring

Is Anticipated By a Display of Splendid Clothing at MERIDITH'S BIG STORE

Custom Clothes Ready to Wear

We specialize on extra well made garments—garments that we are not afraid to endorse with our own guarantee—garments that are practically CUSTOM GOODS READY TO WEAR. Why pay custom prices when you can save practically a half by buying at Meridith's, without sacrifice of style, quality, individuality or fit? There is no reason, as a glance at our new Spring stock of Suits and Overcoats will readily show.

SUITS AND OVERCOATS FOR MAN AND BOY

Suits

Here is an exceptionally fine line of tailored spring Coats, just the kind you would expect a store like this to carry. You can secure a perfect fitting coat if you buy now, and have your choice of all the new styles of the season. How much better this is than getting goods made to measure. No waits, no delays—simply pick out the garment you want, and pay less for it than you would fo custom tailoring. This is the best way to secure exclusive styles and carefully fitted garments. Let us give you a practical illustration of the money we can save for you.

Overcoats

Our first display of Spring Suits is most interesting. We want to have you particularly note that all these garments are built along lines usually found only in the highest priced custom goods—that they are finely tailored in every particular and that they are pre-eminently in the best of style. All the new spring patterns and shades have an adequate showing and there is an exclusiveness about the goods that you cannot get in any other way without having goods made to measure. Let us show you how well you can be be fitted here.

New Styles in Spring Hats

We have Hats for all heads, for all countenances, for all purses—no matter what your preference is as to style or price, we can please you. We feature

THE IMPERIAL AS THE BEST $3 HAT IN THE WORLD

A fine line of lads' and young men's Hats at $1, $1.50 and $2.

Doty House Block — MERIDITH BROS. — Newark, Ohio

Our
Opening Display
Begins Friday,
March 27th--28th

You are most cordially invited to visit us. This is an

Important Attraction

to every millinery buyer, being a

Complete and Comprehensive Display of Millinery

in every detail of style, material, construction, and FINISHED PATTERN HATS. Don't Miss It.

The J. W. Hansberger Store

DENISON STUDENTS DELIGHT IN VAUDEVILLE

Dandy Darkey Entertainment in Granville Town Hall Greeted With Crowded House

Many Men of Note to be Present at Pastors' Conference and Retreat at Granville Next Week ---News of the College Town.

Granville, O., March 25—On Tuesday evening in the Town Hall, the Denison "Dandy Darkies in Vaudeville," was given by about sixty of the Denison students. Never before have the people of Granville witnessed a Dandy Darky show, or any other student production, with more hearty enjoyment, nor have they been more wholesomely entertained than on this occasion. In anticipation of the pleasures that awaited them, both the student body and the folk of the town assembled in the Town Hall, until the auditorium was packed with an appreciative audience. It is safe to say that no one left the hall, after three hours of hearty enjoyment, doubting that he had not received his money's worth.

At the rising of the curtain the audience was charmed with the picture that appeared before them, which was quite similar to the one made by the celebrated Primrose and West's minstrels.

The chorus song, a very pleasing medley of popular airs was rendered, after which the "end men" amused the audience with many clever and well chosen jokes. The solos by the end men were as follows:

"It's Hard to be Somebody," R. G. Elvin.

"The Best I Get is Much Obliged to You," H. E. Thurston.

"Somebody Lied," P. C. Fox.

"Bon-Bon Buddy," H. M. Huffman.

"The Rosary," by W. L. Livingston and "As Long as the World Rolls On" by H. W. Thomas, were exceedingly fine, and although of different type from the others, were much appreciated and came in for liberal applause.

The local impersonations, by Eddie Carver and Hiney Ross were exceedingly clever. These thoughtful youths had the audience guessing for some time.

The Dutch dance is something that the committee may well be proud of. This act showed much work in preparing and was perhaps one of the cleverest stunts of its kind ever given in Granville. The following named persons composed the dancers: Girls—H. P. Connable, J. D. Adair, W. E. Davies and W. D. Fulton; Boys—G. D. Upson, C. R Jones, W L. Morris, E. R. Little.

M. H. Possons and company amused the audience in clever dialogue sketch entitled, "Seven Minutes in Cincinnati." During this stunt the audience went into several spasms of laughter.

Last, but not least, was the play written by V. H. Hoppe, "There's Many a Slip." This sketch was filled with incidents that could well be recognized by any one understanding the workings of a young woman's college. Mr. Hoppe is to be congratulated on his choice of characters and versatility of subjects. Following is the dramatis personae:

Prof. Obadiah Niftynice, biologist, Carl Eshman.
Sammy Jimsonweed, W. D. Miller.
Fusser Camp, L. D. Sargent.
Billy Deshon, H. M. Huffman.
Merely Sally Ann, H. P. Connable.
Peggy Marie Ferrand, T. D. Rees.
Patience De Bonesby, Dean of Shutterin College, V. H. Hoppe.
Serenaders, Students, etc.

Scene I.—Office of Patience De Bonesby, "The Sem" Shutterin College.

Scene II.—"Sem" Campus Twelve O'clock that Night.

Committee—H. M. Huffman, chairman, J. D. Adair, A. B. Chaffee, V. H. Hoppe, W. R. Taylor, J. H. Moloney.

The committee is to be congratulated especially the manager, Mr. Horace Huffman, who worked early and late for the sucess of the entertainment. This was certainly the finest Denison Dandy Darky show ever given in Granville.

There is some talk of the Denison Dandy Darkies giving an entertainment in Newark, and it is understood that if arrangements can be made that Newark people will be given an opportunity of witnessing a real college minstrel show and one that will cause you for the time being to forget all about your troubles. Should the boys conclude to give their entertainment in Newark, they no doubt would be greeted with a crowded house.

The Pastors' Conference and Retreat to be held at Granville next week is to be of deep interest. Among those of note who are to participate are Dr. Ira M. Price of Chicago; Prof. John K. Strong of Rochester; Dr. Hunt, Dr. Baldwin, Prof. Williams and Rev. C. J. Rose of Granville; Drs. Stilwell, Wallace, Waldo, Breisford and Brown, of Cleveland; Dr. Cutlers of Columbus; Dr. Trotter, of Toledo; Dr. Robbins, Dr. Herget and others of Cincinnati. These men are all notable in the pastorate and they with other strong men, are to participate in the discussion of questions vital to the work of the ministry under the general theme, "The Minister's Proclamation." While the conference is designed especially for ministers and ministerial students, it is not rigidly limited to them even in the day sessions, and the evening sessions are free to all. The character of the discussions is not denominational, and all ministers of Newark, Granville and vicinity will be freely welcomed.

Miss Cloud Blake has been obliged by ill health to give up temporarily her school duties at Granville. She arrived home on Monday morning. It is hoped she will soon recover her usual health.—Urbana Tribune.

This evening in the Opera House will be held the annual Irving-Cicero contest, which is considered by all to be one of the most interesting events of the college year. For years great rivalry has existed between the two societies and the honors have been pretty evenly divided.

Yours and Ours

We supply to your children just as good food as we demand for our children.

We know that the wheat should be steam-cooked for six hours. So we do that.

Each berry should then be flaked so thin that the full oven heat gets to the center.

Then a fierce heat must be applied to break down the granules of starch. So we toast the flakes, for 30 minutes, at 400 degrees.

To make **Mapl-Flake** requires 96 hours.

There are many ways where this work could be slighted, and the taste would not show it.

Flaked wheat can be made, and is made, in one-fourth of the time we spend on it.

We could sell you the package for 10 cents instead of 15 cents, if we made those economies.

But we would not give half-cooked wheat to our children, so we don't to yours.

We know that starch, unless properly cooked, is insoluble. The particles are not separated so the digestive juices can get to them. So we spend 96 hours to get a food that's all food, all digestible.

And we flavor it with pure maple syrup, so that the food which is best for the child will be the food that it wants.

This flavor is expensive, of course, for we boil the pure maple syrup with the wheat when we cook it. But a child chooses food largely by taste. It is wise, for all concerned, to thus induce the child to eat the food it should have.

Mapl-Flake is the only wheat food which entirely digests. Our long process does all that is necessary. We use it in our homes. Please try it in yours.

The only food served in individual packages in hotels, clubs, cafes, and on dining cars.

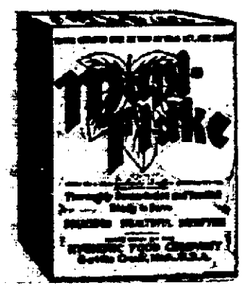

"STAR BRAND SHOES ARE BETTER. STEPHAN'S DEPT. STORE.

NEW BETHEL.

As previously announced the New Bethel Sunday school reorganized at the close of the Sunday service. The election resulted as follows: D. S. Davis was elected superintendent by acclamation; E. M. Linnabary, assistant superintendent; Douglass Grandstaff, treasurer; Miss Ethel Grandstaff, secretary; Truman Day, chorister; Misses Mary Welch and Lulu Linnabary, organist. Mr. Davis' years of experience and ability predicts merited success for the school.

Pastor Rev. T. E. Kennedy, assisted by Rev. I. B. Dillin of Newark, will rededicate Jersey Chapel on Sunday at 11 a. m.

Mrs. Spencer Cowell underwent an operation last week for the relief of sciatic rheumatism. Her condition is considered very critical at this writing.

James and Ben Ross sold a valuable horse to Burr Edwards last week.

Mr. L. Wickizer and family spent Sunday with Mr. and Mrs. C. C. Neadies.

Douglass Grandstaff is on the sick list.

Mrs. Emma Grandstaff spent Wednesday night with her sister, Mrs. Allen Carpenter of Croton.

George Spearman spent Sunday with Verne Grandstaff.

Mr. and Mrs. Lee Tuttle spent Saturday with their daughter, Mrs. Carpenter of Croton.

J. E. Payne of Johnstown spent Sunday with his parents, Mr. and Mrs. I. N. Payne.

Miss Mary Welch spent Friday night with her school mate, Miss Letha Grandstaff.

Alva Tuttle spent Friday and Saturday at the home of his sister, Mr. and Mrs. Harry Wells of Appleton.

H. J. Debolt and family spent Sunday at the home of Doug. Grandstaff.

Howard Sanford and family of Johnstown visited over Sunday with Mrs. Sanford's parents, Mr. and Mrs. James W. Grandstaff.

Mr. Peart of Forest, O., is visiting at the home of his daughter, Mr. and Mrs. Elza Debolt.

Millinery Announcement

Mrs. J. R. Robertson, 70 East Main Street, announces the opening of her New Millinery Shop, for

Friday and Saturday, Mar. 27 and 28

A most cordial invitation is extended to the women of Newark and vicinity to call and inspect her first showing of the

Beautiful New Models for Spring and Summer of 1908

Sailors, Turbans and Brim Hats in the authoritative and smartest styles, in exclusive patterns and imported novelties. We make a specialty of **Gage and Holland Hats.**

Hats of quality at reasonable prices will be the great attraction at this store.

MRS. J. R. ROBERTSON

70 East Main Street. **Just West of Licking Light and Power Company**

The Advocate's Evening Story

ON A NEWARK PIAZZA.

She sat on the steps of the broad piazza on Hudson avenue, and was listlessly picking to pieces a rose which she held in her hands. As she gazed to the western hills with her great violet eyes, there came into them a dreamy, wistful light, and a faint smile parted her lips.

The sun was seeting in West Newark, and its declining rays fell on the little golden head of the girl on the steps, as she finished plucking the rose petals, and rested her chin in her hands. So deep was she in her own thoughts that she did not notice the young man in tennis suit leap lightly over the banister at the other end, and come noiselessly nearer.

Soon he stopped suddenly and leaned agaist one of the great white pillars, as he watched the girl on the steps. At last she leaned back, and exclaimed wearily, "Oh, dear!"

"Were you calling me?" quickly asked the young man. And the girl looked up in surprise, saying:

"Oh! Why, hello, Max. Come and sit down. Rather hot tennis playing, isn't it?"

"Why, yes, rather," he answered as he dropped on a step below the girl, unconsciously saying to himself, "By Jove! What a picture you do make."

"This kind of evenings makes a fellow feel rather lazy," he said. "Say, what do you think of this old town by this time? You've been here six weeks with your cousins. Don't you think Newark is a pretty good place?" and he looked merrily up into the eyes above him.

"Oh, yes. It's fine," she answered gaily. "Maybe I won't want to go home at all. I've had such jolly times. And tonight Jack is going to take you, Hazel and myself for a moonlight ride in the car. Won't it be great."

"Great! Well, I should say. I feel like I wanted a good spin down the road," and he stretched out his limbs and gazed to the west.

The girl's eyes rested with delight and admiration on the tall, muscular figure below her, and the great violet eyes shone brighter as the man partly turned his head and the evening playfully blew the locks of soft brown hair away from his forehead. She still held some of the roses in her hands, and he leaned over and buried his face in their midst.

"Gee! Those smell good." He paused a moment. "They make me think of the night I first met you. How lovely a red rose looks in a fair girl's hair."

She remembered with hard beating heart that she had worn a red rose in her hair that night.

He resumed. "Ah! I shall never forget that night. And I met you and your cousin, Jack, while I was strolling with Hazel in the rose garden. Besse, Besse, I've longed for this moment when I might have a few words with you. I trust we have been good friends, and I want to ask you a question. The answer will decide my fate forever."

He paused for a reply, an dshe answered slowly, but with a rapidly beating heart, "Well, what is it."

He proceeded: "Do you—" his tennis racquet which he had been tossing up in the air, fell with a clatter down the steps, and he stooped to pick it up. Then he continued:

"Do you know—I mean—is it true that your cousin, Hazel, is engaged to Bob Dresdon? If she is, the game's all up with me, and I'll be a bachelor to the end of my days."

Besse stifled a little shocked cry of surprise, and answered as calmly as possible, "No, she isn't engaged to him, and never will be."

"She isn't?" and Max jumped to his feet. Oh! how handsome he was, she thought with a sigh.

"By Heaven! You have saved my life, Besse. Do you think there is any chance for me?"

"I think so. Go and see," she answered gaily, although trying hard to hide her tears.

Then he said, "I believe she's in the rose garden. I'll hunt her up right now. Good bye. You can dance at my wedding, if I'm lucky."

And he leaped over the veranda railing at the other end, and sauntered around toward the rose garden.

When he was out of sight the girl's head sank in her hands, and for a moment she gave her feelings complete sway. She now remembered that Hazel had also worn a red rose in her hair that night. Of course it was Hazel he loved, not she. But oh! the disappointment of it. She had worshipped him as an idol, and now her love was wasted; no not wasted, for it had made her happy. But—alas! he loved another.

She got up and shook the rose petals from her white gown and picked up the remaining roses. The very last rays of the sun fell on the glorious hair as it had ten minutes beore; but now the flush was gone from the cheek, the sweet smile did not curve the carmine lips, and the lustrous light no longer lingered in the depths of the violet eyes.

Most disfiguring skin eruptions, scrofula, pimples, rashes, etc., are due to impure blood. Burdock Blood Bitters is a cleansing blood tonic. Makes you clear-eyed, clear-brained, clear-skinned.

Have you read today's Wall Paper Talk on page 2 at top? 3-10dtf

Tact and Kindness.

Tact is not insincerity. Tact is the self control that leads the gentle-minded to have respect for time, place and the feelings of others. Tactful persons are usually the kindest.

Keep Plants Healthy.

For cut or angle worms in house plants a drop or two of ammonia in the water, or put a few pieces of tobacco leaves in the dirt.

CASTORIA
For Infants and Children.
The Kind You Have Always Bought
Bears the Signature of Chas. H. Fletcher.

Truly Scientific Dental Surgery

No other dental establishment in Ohio is so well equipped for high-class Dental Surgery as we.

Our methods are both liberal and conservative; progressive only so long as progress goes hand-in-hand with the patient's absolute safety. We study to eliminate the element of pain from our work as far as possible and have succeeded in reducing it to the minimum.

Our methods are the kind that should and do inspire confidence.

Full Set of Teeth $5 up

Bridge Work Per Tooth $4 up

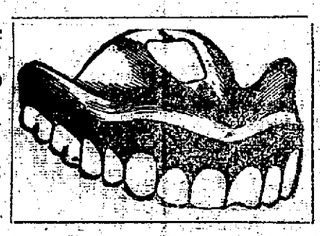

Gold Crowns $4.00 up

Fillings 50 cents up

SHAI & HILL

DENTISTS—ONE DOOR SOUTH OF POSTOFFICE.
Lady Attendants. Open Evenings. Both Phones.

It's a Question of Dollars and Cents

The new Ford 4-cylinder, 20-H.P. Touring Car will not be ready for delivery until June, but it's a 1910 product.

The Price Will be $850

A 1 or 2-cylinder touring car costs from $1,000 to $1,250. In waiting for the New Ford, you will save $400 or $135 per month. This is supposing the 1 or 2 cylinder cars were equal in value to the Ford Touring Car, which supposition is, of course preposterous. In the meantime you can have a Ford Runabout for $600 or $700 ar a Roadster for $700 and the two cars will cost you but $300 more than a 2-cylinder Touring Car.

Ford quantity production makes Ford quality possible.

Denis White

New Phone 1031. Rear 61 S. Third Street.

The Strength of
The Newark Trust Company

Is attested by its resources and competent management. Both capital and surplus are invested in a manner which make its assets always available. The entire System of the conduct of its affairs is conservative and efficient. Your account is invited.

4% Interest Paid on Savings Accounts And Certificates of Deposit **4%**

Newark Trust Company

Newark Trust Building.

Capital $200,000.00 Surplus $100,000.00

LICKING COUNTY CORRESPONDENCE

BEECH WOODS.

There are 38 candidates for various county offices for nomination and renomination at the primaries of Fairfield county, to be held Saturday, April 5. There are 14 in the race for commissioner.

While cutting a tree on the Binckley farm a large oak was thrown in the wrong direction, smashing the fence and obstructing the public road for hours. The Bell telephone service was also crippled from brushing the wires.

Among those who were business visitors here this week were Lon Perry of Lancaster and Albert Turner of Bremen.

Allen Swinehart of Glenford has moved to this locality and will make his home here.

A new oil and gas company has been organized in Reading township, which will be known as the Reading Home company.

The Wilson Brothers have brought a damage suit for $500 against the trustees of Richland township, charging them with fraudulently changing their minutes. The suit has grown out of a road case which has been up for settlement between the Wilsons and Gilbert Morrow.

The Lancaster Home company has struck oil at the Heffley farm which was shot late Saturday afternoon and indications point to a good well. A number of people visited there Sunday.

The Rushville Gas and Oil company has located a well on the Edward Stevenson farm near Snake run school house. The Logan company will put down a well on the Joseph Holliday farm.

L. T. Belt has moved to Millersport and will conduct a local paper for the benefit of the Buckeye Lake people, known as "The Buckeye Breeze."

Among those who have been on the sick list are Miss Hazel Chalfant and Mrs. Henry Saum, who is dangerously ill, with slight hope for her recovery.

Whitmer Shrider is again quite ill. He had nearly recovered from a serious illness of several weeks, but suffered a relapse and is now in a critical condition.

Our citizens are quite busy discussing the interurban route that is to be run through here via Glenford, Zionstown, New Salem and Millersport, under the management of the Boone syndicate.

Charles Teal and sister, Miss Emma, of this place were injured in a runaway accident near Lancaster Miss Teal is a student at Crawf's institute and was being brought home by her brother on account of sickness in the family. The horse took fright at a Hocking Valley train and turning sharply, threw the occupants out, liberating itself from the buggy. It was captured later.

HOMER.

A band of surveyors went through here Saturday surveying the proposed line for the interurban railway from Mt. Vernon to Columbus. From here they went to Croton, Sunbury, Westerville and on to Columbus. The route surveyed from Mt. Vernon here follows pretty closely the wagon road by way of Brandon until just north of our village, where between the residence of Everett Bell and Esquire Hunter it turns to the southwest and crosses the North Fork of Licking east of the cemetery, and locates the station at Whittle Point in front of Mrs. Edward Williams' residence.

The Presbyterian church held their annual praise service at the residence of Emory Wright, one mile south-west of town, last Tuesday night. There was a very large attendance and after the literary program a sumptuous supper was served. Rev. Mr. Glover and Prof. Householder of Utica were present.

A traveling medicine show that has been holding forth here for the last two weeks, left Monday for Martinsburg.

Dr. Allen Coburn has purchased the Monroe property and will move there the first of April. Mr. and Mrs. Monroe will move to Mt. Vernon.

World's Best Clock.

The world's best timekeeper is said to be the electric clock in the basement of the Berlin observatory, which was installed by Prof. Foster in 1865. It is inclosed in an air-tight glass cylinder and has frequently run for periods of two or three months with an average daily deviation of only fifteen-thousandths of a second.

THE SECRET REVEALED FOR THIN WOMEN.

Madame Moneaux, deceased beauty specialist, of New York, long possessed the greatest of all secrets pertaining to feminine charm. And what is this great secret, so much desired by women—the secret that has made a vast fortune for the madam's heirs, and that brought her all the famous actresses and society leaders for patrons?

"What, don't you know?"

It is a simple, but sure method of developing the bust, arms and neck of women, who, through defect of nutrition and circulation, are humiliated by undeveloped arms, neck and bust. The treatment consists of applying a powerful but harmless nerve stimulant to the cells of the skin, to be absorbed and utilized as nourishment to the flesh cells and tissues. Beautiful changes are wrought. Ugly, deformed women are developed into charming personages, with well rounded arms and neck and full normal bust of exquisite curve and proportion so much admired in our great actresses and society leaders. Any leading druggist will supply the ingredients to mix at home, and as they are used for various prescriptions no one need be the wiser as to what they are to be used for, which is as it should be for modest womanhood. Get separately "two ounces glycerine," "three ounces Rose Water," and "one ounce Tincture Cadomene," and five cents worth of borax. Take home, mix the glycerine with Tincture Cadomene, shake and let stand two hours; then add a teaspoonful of borax and the rose water. Shake well and apply to the neck, arms and bust, rubbing and massaging until completely absorbed; then wash thoroughly with hot water and soap and dry thoroughly. Apply morning and night regularly for several weeks and the most beautiful development will begin to reward the efforts. It is believed by experts to be the most necessary and effective prescription ever confided.

This is worth keeping, if not for yourself, for some dear friend who needs it.

FALLSBURG.

Dora Myers was a caller at Bladensburg last Friday.

Chas. Cullison purchased a very fine young horse of Dave McCullough near Martinsburg.

Mrs. Martha Porter visited Mrs. K. A. Barcroft last Tuesday.

The derrick at the Freese well has been torn down. They expect to move it to the J. W Porter farm and begin operations.

Mr. and Mrs. K. A. Barcroft visited at J. W. Fairall's last Thursday.

Mr. Willis Johnson has measles.

Mr. and Mrs. J. W. Porter went to Newark Thursday and returned Friday

Matt Frost and Chas. Cullison attended the Crawford horse sale last Wednesday.

John Frost and Walt Van Winkle went to Newark Friday and returned Saturday.

Mrs. Ella Ashcraft of near West Carlisle, is visiting her parents, Mr. and Mrs. J. W. Myers.

Mr. Pannabecker of the Logan Oil and Gas company was around last week settling claims for right of way for pipe lines.

Men from Coshocton were through here last Friday, en route for Columbus, by way of Newark, looking over the route for an electric railway line connecting Columbus and Coshocton.

Mabel and Ray Barcroft and Della Colville visited their grandmother, Mrs. Barcroft, and aunt and uncle, Mr. and Mrs. J. W. Fairall of Reform Saturday and Sunday.

Mr. Charles Ehouts and Miss Ethel Jones were married last Friday. They spent Sunday with the bride's sister, Mrs. Henry Scott.

More telephones are being put in here.

Miss Lola Varner who went to Leon, Iowa, last fall with her sister, Mrs. Eunice Overholtzer, left there last Thursday for Rocky Ford, Col., to visit her sister, Mrs. Frank John, who is sick.

Mr. and Mrs. G. W. Shoults visited at Mr. Frost's last Friday.

Mr. and Mrs. Wm. Miller and daughter, Leo, visited at F. M. Frost's last Sunday.

Mr. J. W. Porter bought a fine young horse of Mrs. G. W. McKee last Saturday.

Schools are near the close. The Creek or Wright school will give an entertainment next Saturday night, and the Fallsburg school next Friday night.

It is understood that the challenge for debate from Perryton has been accepted by E. H. Funk of this place and Rev. Mr. Jamison of Martinsburg. The duel wil be fought at Perryton Thursday evening, April 2.

Rev. Mr. Kemper filled his appointment at Pleasant Valley last Sunday, and preached a good sermon. The Sunday school elected officers as follows: Supt., Miss Ethel Latham; asst. supt., K. A. Barcroft; secretary, Miss Maude Beckham; asst. secretary, Roselle Pipes; chorister, Mrs. K. A. Barcroft; organist, Miss Inez Porter; asst. organist, Miss Maude Beckham; treasurer, Mrs. Emma Emma Varner, librarians, Miss Lillian Martin, Mr. Desso Pipes.

NASHPORT.

Mr. Charles Ikehorn and Will Francis attended the play at Frazeysburg Saturday night.

Mr. and Mrs. Charles Lemert spent Sunday with the latter's parents, Dr. and Mrs. P. O. Fisher.

Mr. Walter Redman of Pleasant Valley passed through the village on Monday en route to Newark.

Mrs. Bell of Zanesville is visiting her sister, Mrs. Enoch Curtis.

Misses Velma and Edna Dorsey are visiting their parents Mr. and Mrs. Howard Dorsey.

Miss Dulce McMillin and Miss Margaret Simpson spent Sunday in Frazeysburg.

Miss Alice Vroom returned home Sunday after a pleasant visit with Mrs. B. E. Ashcraft of Columbus.

Mr. and Mrs. Foster Higgenbotham spent Suunday with Mr. Theo. Higgenbotham and family.

Miss Carrie Kirby of Newark spent Thursday with Miss Jennie Devine.

Mr. Ed Farsworth and daughter, Miss Iva, of Shawnee alled on friends here Sunday.

Miss Festa Shafer is home for a few days.

Mrs. Herbert Montgomery was shopping in Zanesville Monday.

Miss Malissa Moore spent Friday and Saturday in Newark.

Mr. Ed. Jones of Stockport was in the village Saturday.

Miss Myrtle Moore has returned to her home in Columbus.

Rev. Mr. White will open meetings at the Nashport Baptist church on Tuesday.

Mr. Clarence Weller and Miss Edith Taylor spent Sunday with their sister Mrs. Lyman Ewing of Frazeysburg.

Miss Atta Higginbotham visited her sister Mrs. James Sidle last week.

Mrs. Margaret McCann returned to Columbus Saturday after a pleasant visit with Mrs. Arthur Ewan.

ST. JOE ROAD.

Gordon Miles was in Columbus on Saturday and Sunday.

Mr. Burton Keyes is improving in health.

Mrs. George Williams of Newark and Miss Maud Lafferty of Columbus, visited friends here last week.

Little Eliza Moore is on the sick list.

Mrs. E. J. McKinney of Columbus, visited the McKinney home Saturday and Sunday.

Mr. McClain of Hardscrabble is moving on the Carrico farm.

Mrs. Wm. Johnson is in Columbus this week.

FRAMPTON.

Mr. Joseph Watson of Cooperdale spent Tuesday at the home of his daughter, Mrs. Ashcraft.

Mrs. Phoeb Hall visited Mrs. T. B. Van Winkle Sunday night and Monday.

Mr. and Mrs. J. W. Little were guests at the home of George Dugan Thursday.

Miss Blanche Van Winkle spent Tuesday and Wednesday night with Maggie Cessna of West Carlisle.

Mr. Charles Van Winkle spent from Friday until Monday with his parents, Mr. and Mrs. V. M. Van Winkle.

Mr. and Mrs. George Dugan and daughter Velma visited Mr. and Mrs. A. Cessna, Sunday.

Mr. and Mrs. Melvin Ashcraft took dinner with Mr. and Mrs. Walen Ashcraft Sunday.

Mr. and Mrs A. Cessna and children John and Edith spent Sunday evening at the home of Melvin Ashcraft.

FOOT REST

When you have worked hard and overtaxed your strength you take a rest—a vacation.

If your employees do commendable work you reward them in like manner.

Why not apply the same principle to the most faithful and devoted of all your servants—your feet?

A pair of *Walk-Over* shoes is the best vacation you can give them.

$3.50 :: $4.00 :: $5.00

Union-Made MANNING BROS.' Walk-Over BOOT SHOP NEWARK, OHIO. Union-Made

LICKING.

Rev. Mr. Evans gave quite an interesting description of the "Origin of Man," by using his chart, last Sunday evening.

Seven were received for baptism last Sunday morning.

Miss Viva Orr was surprised last Friday night by 26 of her young friends coming into spend the evening. Some were masked and it afforded amusement in trying to designate them. After the masks were removed they spent the rest of the evening playing different games.

Mrs. Fred Larimore is visiting at the home of her parents, Mr. and Mrs. J. C. Brown Sr.

Richard Black spent Sunday in Granville.

There is talk of organizing a music class at the church in the near future.

The parsonage is being painted and papered this week, the fire having done quite a little damage. The insurance company gave permission to put it in as good condition as before.

Miss Louise Sniffin of Newark, is visiting Mrs. Daisy Slocum.

James Fulk will move his family to the Cunningham farm this week.

CURE FOR DRUNKENNESS

Orrine Treatment to be Used at Home Without Publicity, or Loss of Time from Business.

The best aid to temperance is something that will strengthen the drunkard's wrecked nervous system and cure his unnatural craving for drink. We believe that any man who really desires to be cured of the liquor habit can cure himself by using Orrine. This remarkable treatment has made so many cures that we are glad to sell it under an absolute guarantee to refund the money if it does not cure.

It is in two forms: No. 1 that can be given secretly, and No. 2 for those who wish to be cured. It is not only the most reliable treatment known, but it is also the most economical and it costs only $1 a box and there is no detention from the usual duties, while if a cure is not effected, there is no expense whatever. Mail orders filled on receipt of price in plain sealed package. Write for free booklet. The Orrine Co., Washington, D. C., or Frank D. Hall.

A Power Has Risen.

A power has risen up in the government greater than the people themselves, consisting of many and various and powerful interests, combined into one mass, and held together by the cohesive power of the vast surplus in the banks.—John C. Calhoun.

THEY LIVED HAPPILY EVER AFTERWARD.

A young man living in Garry Owen, had been reading that "Man shouldn't live alone," so he started to find him a partner for life, and asked a dear girl, "Will you be my wife?" Now the girl of his choice lived in Sisterville, and the couple were married and live there still. They dwell in the swellest house in town, with Aurora Paint it's painted brown, and this dear little wife at housecleaning time, says Spartan Stain makes the woodwork shine. Aurora Mixed Paints and Spartan Stain are manufactured by The Marietta Paint & Color Co., Marietta, Ohio. Sold by Newark Paint Co., 31 West Church street.

Progress.

The radicalism of yesterday is the conservatism of to-morrow.

BRUISES.

This class of accident comes from falls generally, or from being hit with missiles, or from carelessness in athletics, or other forms of exercise or recreation. Apply St. Jacob's Oil and obtain relief. 23-3t

The Obliging Butcher.

The parson's wife had sent an order for a leg of mutton, and received in reply the following note: "Dear Madam: I have not killed myself this week, but can get you a leg off my brother, if that will do—Your affectionate butcher, John Sirloin."—Philadelphia Inquirer.

A World Beater.

Ajax Chemical Co., Akron, O.

Gentlemen: Although you are entire strangers to me, I am enthused over the results I have been getting out of Ajax Cold Cure that I must write and tell you that you have a world beater. "It sure does knock the wind out of a cold in short order." Respectfully yours,

CHAS. E. PUGH,
3 Hamilton, Ohio.

Inducement for French Voters.

A Frenchman named Levirll has left all his fortune to his native village, on condition that a banquet be given annually in memory of him, no one to be admitted but men who have exercised their right of suffrage at every opportunity during the previous year. In France, according to report, all sorts of inducements have to be offered to men to get them to vote.

THE AGONY OF ITCHING

And all mental and physical annoyances from all forms of skin diseases, quickly healed by Dr. Hale's Household Ointment. An unequalled healing balm for cuts, bruises, burns or any skin abrasions. At City Drug Store. 25c. 9

ORDINANCE NO. 1871.

Ordinance to Establish a Public Library in the City of Newark, Ohio.

Section 1. There is hereby established in the City of Newark, Ohio, an institution to be known as the Public Library and Reading Room of Newark, which shall be governed and controlled as provided in the folowing sections, and shall be free to all the citizens of Newark, under such rules and regulations as the Trustees of such institution may establish and ordain.

Sec. 2. Said Library and Reading Room shall be governed and controlled by a board of six Trustees, residents of the City of Newark, not members of the City Council, to be appointed by the Mayor and to be confirmed by Council. In 1908 the Mayor shall appoint said six Trustees, two of whom shall serve until the first regular meeting of the Council in September, 1908, and two to serve until the first regular meeting of Council in 1909, and the other two to serve until the first regular meeting of Council in 1910, and at the said meeting of the Council in April, 1908, and every year thereafter, two members of said Board of Trustees shall be appointed in like manner to serve two years; provided, that the term of office of each of said members of the Board of Trustees shall continue until successor is elected; and provided, further, that no member of said Board shall be allowed or receive any compensation for his or her services.

Sec. 3. That said Board shall consist of two ladies and four gentlemen.

Sec. 4. Vacancies in the Library Board occuring from death, resignation, removal from the City, disability, removal from office for cause satisfactory to the Council, or from any other cause, shall be filled by the Council electing for the unexpired term or terms.

Sec. 5. The Board of Library Trustees shall have authority to appoint their own President, Secretary and Treasurer, and shall have control of the Library and Reading Room, and of the rooms in which they are kept, and of all the property of said institution; and shall establish such rules, regulations and by-laws for the government and protection of the same, as they may deem necessary and proper to render such Library and Reading Room of public utility.

Sec. 6. The Board of Library Trustees may appoint officers and assistants as they may deem necessary for the proper care and administration of said institution, and may remove any or all of such officers and assistants they may appoint from time to time, for such cause as said Board may at any time deem sufficient, and may fix the salary or compensation of all the officers and assistants they may appoint.

Sec. 7. The Board of Library Trustees shall annually, before the first day of September, make to the Council a report of their proceedings for the year ending on the last day of March preceding, showing the receipts and expenditures, the additions to the Library and such other information as they may deem of interest.

Sec. 8. This ordinance shall take effect and be in force from and after the earliest period allowed by law.

Passed March 16, 1908.

H. ROSSELL,
President of Council.

Attest: WM. F. WULFHOOP, Clerk.

Approved by the Mayor this 16th day of March, 1908.

HERBERT ATHERTON,
3-18-25 Mayor.

We have a complete line of

Base Ball Goods and Fishing Tackle

Our new line of

Refrigerators

is ready. See our Famius Wisconsin "Peerless," the best ever put out.

Six different makes of

Washing Machines

Come in and let us demonstrate their good qualities.

Dan'l L. Jones & Co

Everything in Hardware

Both Phones. 13 S. Third

John David Jones. Roderick Jones

JONES & JONES,
Attorneys-at-Law.

Practices in all the courts, both State and National. Prompt attention given to wills, conveyancing and administrators and guardians accounts, and all litigations.

Trust Building, Newark, Ohio.

DR. A. W. BEARD,
Dentist.

Trust Building, Fifth Floor, Room 501.

Telephone, Office, 3121 Red.
Telephone, Residence, 7492 White.

DR. J. T. LEWIS,
Dentist.

Office, 421-2 North Third street. New Phone 818. Res. New Phone 3942 White. Teeth extracted without pain; gas and vitalized air with oxygen used when desired. Work guaranteed. Office hours, 8 to 11:30 a. m., 12:30 to 5 p. m. Open Wednesday and Saturday evenings from 7 to 8; other evenings and Sunday by appointment.

JOSEPH RENZ.

NOTARY PUBLIC. REAL ESTATE AND INSURANCE.

Office, No. 71-2 West Side Square, over Sample Shoe store.

Deeds and mortgages written. All business entrusted to me will be promptly and carefully attended to.

PersianNerveEssence

RESTORES VITALITY — Have cured thousands of cases of Nervous Debility, and Insomnia. They clear the brain, strengthen the circulation, make digestion perfect and impart a magnetic vigor to the whole being. All drains and losses stopped permanently. $1.00 per box; 6 boxes, guaranteed to cure or refund money, $5. Mailed sealed. Book free. Persian Med. Co., 935 Arch St., Philadelphia. Sold in Newark only by Hall, the Druggist, 19 North Side Square.

IF YOU WANT A

TRUSS

WE FIT YOU BEFORE YOU PAY FOR IT.

Collins & Son

DRUGGISTS.

87 NORTH THIRD STREET.

TRY GOODHAIR SOAP FOR SKIN DISEASES.

FROM THE SAGE OF PRINCETON.

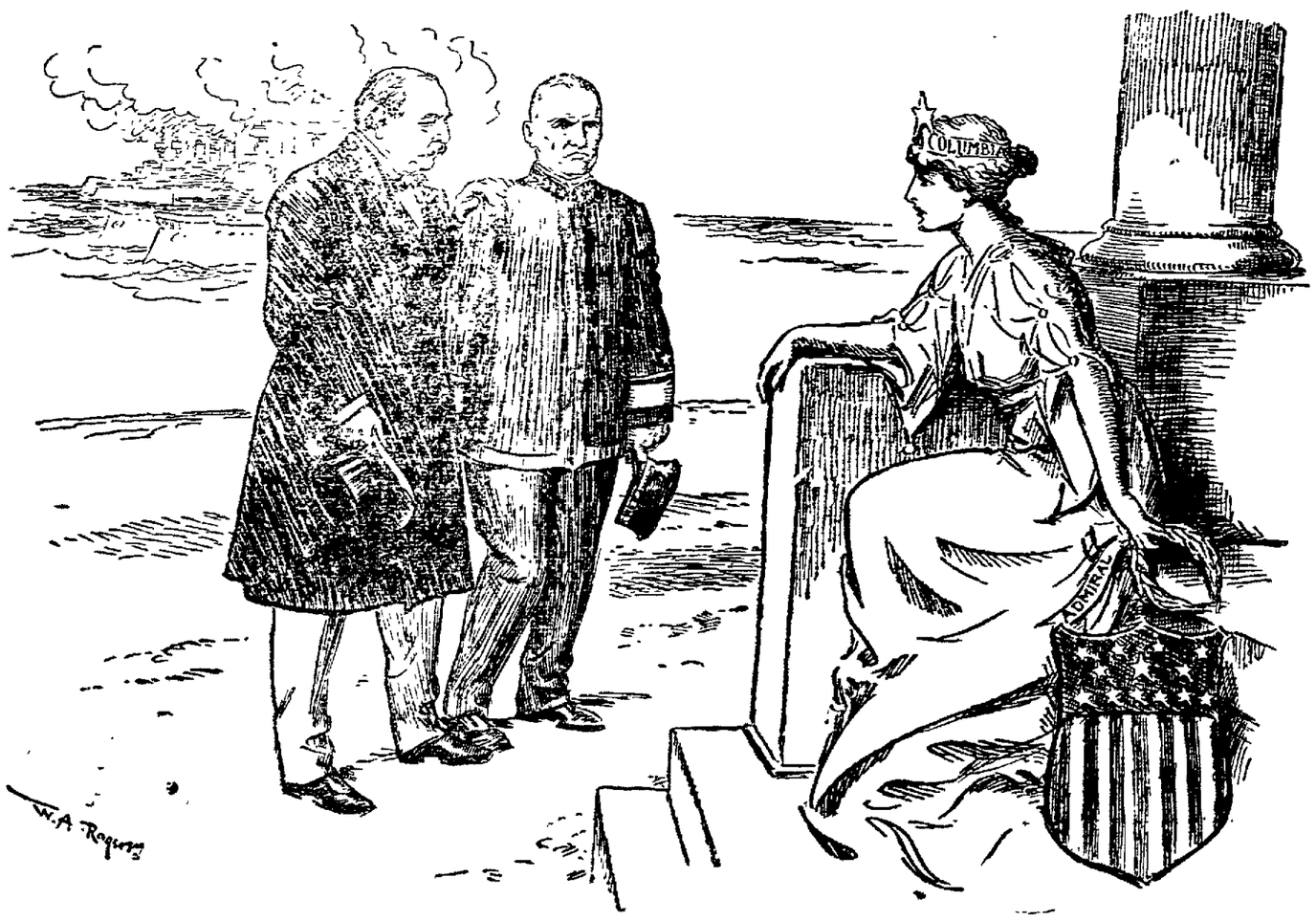

"The people of the land would be delighted . . . . . if the commission of Admiral could be presented to Rear Admiral Evans when he takes leave of the fleet."—Ex-President Grover Cleveland in a recent interview.

How About Your Vacation?

You have perhaps been figuring on a long vacation for years—but when the time came each year you lacked the funds.

Start an account with "The Old Home" NOW. Add to it as often as you can—systematically, and when the early fall comes you will have sufficient funds to realize your wish.

We pay 4 per cent compound interest.

The Home Building Association Co

(THE OLD HOME). 26 SOUTH THIRD ST.

On account of the extraordinary rush of business in our Columbus office, our Newark office will be open only on Friday for the next few weeks. We have lately installed one of our oxygen machines in our Newark office. By means of this apparatus, all dental operations are rendered entirely painless. Although this is a very expensive process, we will, for the next three months, use it without extra charge, in order to introduce it.

DR. COCHRANE'S

NEW SYSTEM DENTAL PARLORS, 12 1-2 N. PARK PLACE, NEWARK, O. First Stairway East of Interurban Station.

ASK FOR NUMBER FIFTY-NINE

You need but a moment and a 25 cent piece to find a renter for that house, flat or room or a buyer for that bicycle, farm or book. There need be as little expenditure of time and money in finding a lost article, securing a seamstress, cook or farm hand. The way to do is to call the Advocate on the 'phone—Number 59, either telephone—and state your want. Tell your story in 18 words and the "ad." will be printed for three consecutive days for a quarter.

Everybody reads the classified advertising on page 3 of this paper and if you doubt that it is profitable to use these columns simply try it once. What do you want? Say it in 18 words, spend a quarter and watch for returns. Ring telephone No. 59.

IN

Borrowing Money

LET IT BE

$10.00 to $200.00

Loans Made on Furniture, Pianos, Horses and Wagons, Stocks and Fixtures Weekly Payment on a Loan of	
$ 10 is	$ .55
15 is	.85
20 is	1.05
25 is	1.35
30 is	1.55
40 is	2.05
50 is	2.65
60 is	3.15
75 is	3.85
100 is	5.20

Larger loans in proportions.

You will find that it will pay you to deal with the firm whose reputation for fair dealing is unquestioned.

It may be that you owe several small bills and to pay them all is too much for your income. Come to us we will

PAY THEM ALL OFF

and allow you to pay us back with small

Weekly or Monthly Payments.

New York Finance Co.

Citizens Phone 698

14 1-2 North Second Street, Newark, Ohio.

Hotel Marlborough

Broadway, 36th and 37th Sts., Herald Square, New York

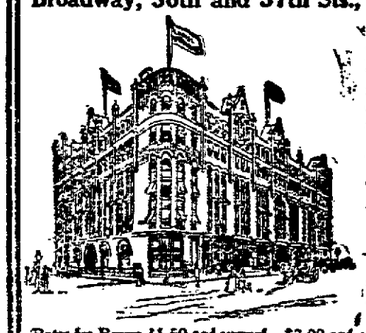

Most Centrally Located Hotel on Broadway. Only ten minutes walk to 25 leading theatres. Completely renovated and transformed in every department. Up-to-date in all respects. Telephone in each room.

Four Beautiful Dining Rooms with Capacity of 1200.

The Famous German Restaurant

Broadway's chief attraction for Special Food Dishes and Popular Music.

European Plan. 400 Rooms. 200 Baths.

Rates for Rooms $1.50 and upward. $2.00 and upward with bath. Parlor, Bedroom and Bath $3.00 and upward. $1.00 extra where two persons occupy a single room.

WRITE FOR BOOKLET.

SWEENEY-TIERNEY-HOTEL COMPANY

E. M. TIERNEY, Manager

IF YOU WANT TO BUY OR SELL TRY

The Advocate Want Ads

They Bring Quick Results.

HOW MOLLY SAVED PLEASANTVILLE.

By ARTHUR H. GRANT.

Pleasantville had waked up. The center of a rich farming district, it had grown so quietly that it hadn't realized that it had outgrown its short dresses, so to speak, until Henry Graham, the enterprising manager of the Pioneer Electric company in Milldale, eight miles away, asked for a franchise and a contract to light its streets with electricity, which he proposed to transmit from his recently enlarged Milldale plant.

Pleasantville was divided between a sense of shame at having so long been content with oil lighted streets and delight at the prospect of having its beautiful elm shaded streets as attractive in the evening as they were by day. The city fathers had discussed the project, and a final vote was to be taken at the council meeting on Thursday evening. Graham had made the proposition that was fair to Pleasantville and yet would give a good profit to the stockholders and was congratulating himself on having done a good stroke of business, for a practically unanimous vote was assured, when, as usual, the unexpected happened.

On Wednesday afternoon trouble alighted from the westbound express in the person of Hiram Stickney, a stoutish, middle aged man of the "glad hand" type, but with little wrinkles around his eyes, which, to the wise, were danger signals of a more sinister character than was revealed by the jolly smile with which he greeted the clerk of the City hotel:

"'Lectric light contract let yet?" he asked of that rather sleepy functionary.

"No, but it will be tomorrow night."

"Maybe so and maybe not," replied Stickney as he followed the bellboy to his room.

Twenty-four hours was all he needed to make his "maybe not" come true, for as the representative of the Slicker Manufacturing company he had become expert as a franchise killer and as a builder of municipal plants.

A week later he and the mayor were seated side by side on the platform of the largest hall in town. The final vote of the council had been postponed, and Stickney was that night to show

the people of Pleasantville how narrowly they had escaped the wiles of the shrewd Graham and how much better it would be for them to have a lighting plant of their own.

"We have with us tonight," began the mayor, "a gentleman who has made a special study of the lighting problems of cities like Pleasantville, and whose coming to us at this juncture seems to me little short of providential. He will tell you tonight what he has previously told your representatives in the council, and I have no doubt that you will agree with us that it was wise to postpone action on the proposed lighting franchise. I have the pleasure of introducing to you Mr. Hiram Stickney of the Slicker Manufacturing company."

Stickney had not been idle during his week in town. He had the history of Pleasantville down as fine as the oldest inhabitant. He knew all its ambitions, its jealousies of neighboring towns, the range of trade of its merchants, and had taken the gauge of almost every man of any prominence. He began, therefore, by skillfully playing upon all the strings of local pride and envy and ambition until, when he reached the climax of his introductory remarks, he had his audience just where he wanted it.

"Get your current from Milldale? Send your money to build up your rival? Become a mere appendage to another city? How long before you would find your customers following the wires over to Milldale, and saying, 'If Pleasantville has to get its current from there, why should not we get our goods from there?' Where would your political leaders stand in the county conventions when the Milldalers would refer to them as representatives of one of our suburbs? No! Pleasantville must not mortgage its future in any such way. It is strong enough and brave enough to stand on its own feet. And it can do it"—here he was interrupted by a perfect storm of applause—"and it can do it, and save money in the bargain."

Then he plunged into the details of a municipal lighting plant. Boilers, dynamos, transformers, were described as already the property of the thriving little town, until the audience saw the completed plant and felt that sense of proprietorship which is dear to every right thinking American. "And the entire plant can be installed in four months, and at a cost which will not exceed $10,000—in fact, my company has authorized me to make a contract with you for a trifle less than that sum, if it can be signed within two weeks, as this is the dull season in the year of our business."

When he sat down, mopping his rather bald forehead—for the oil lamps in the hall were helping out the temperature of an August night—the mayor rose again and stated that although Mr. Stickney had covered the ground very thoroughly, an opportunity would be given to any citizens to question him. Later a vote would be taken in order that the council might know the wishes of its constituents.

The city engineer, whose training and experience were limited to land surveying and setting the grades for the streets and sewers, felt that his position required him to show that he was not dazed by all the technical terms which had been used. Addressing the mayor, he said:

"Mr. Stickney has told us that the capacity of this plant would be 100 kilowatts. I would like to ask him whether that is its maximum or its minimum capacity." [This question was actually asked under the circumstances described; in fact, the main points of the story are a matter of history in a prairie city.]

Stickney never cracked a smile as he replied: "The question is well put. A hundred kilowatts is the normal capacity, but the plant can carry the overload for half an hour or so of twenty-five additional kilowatts."

While some other questions were being asked by prominent citizens, anxious to maintain their prestige, Molly Zimmerman was whispering earnestly to her brother. Molly was a high school girl, who had been studying electricity the winter before. With a few others, she had gone over to Milldale to see how this mysterious current was generated, and Graham, proud of his up to date plant, had shown the little party through it, explaining to them the various pieces of machinery with which it was filled. Molly's bright eyes had noticed the hooded dynamo at one side, and it was in answer to her question that he explained about the duplication of parts for use in case of a breakdown. "And now we have seen the whole plan," said Molly as they were thanking Graham in the office.

"Oh, no," laughed he, "only one part. The other part is the one that wanders all over the town, lights the streets, carries the current to the stores and houses and distributes the surplus power to the factories."

And so, as Stickney talked, he was speaking to one auditor, at least, before whom there rose up a picture of a really up to date plant, and who was bright enough to see the discrepancies between his $10,000 outfit and what was really needed to light her city.

Perhaps if it had been somebody else's brother instead of her own who was seated beside her, she might have persuaded him to ask the questions which she was too shy to ask for herself. But Tom Zimmerman was more intent upon listening to what the president of the Pleasantville bank (whom Stickney had primed on the subject of bonds) was saying, than on the half audible whispers of his curly headed sister.

Right behind them sat Dr. Grey, who had known Molly all her life. The doctor did not know anything about electric light plants, but he knew that Molly had a wise little head, and when he overheard one of her urgent whispers, he leaned forward and half playfully asked:

"Are you trying to get a spokesman, Molly?"

"Oh, Dr. Grey! Please ask him why he has not said anything about transmission lines, and poles, and street lamps, and meters, and what we would do if the one dynamo should break down!"

"Easy, easy, little girl," said the doctor. "Remember, I am in the infant class (for Molly taught that at Sunday school), and 'tell me the story gently, as to a little child.'"

Molly blushed, but after a few minutes of whispering the doctor rose and asked one by one, though hardly in their logical order, the questions that Molly had suggested.

The doctor's first question, "Does the estimate include meters for commercial lighting?" was parried by the glib answer:

"Oh, the customers would buy their own meters."

"Yes, but how much would the meters cost?"

The wrinkles overpowered the smile on Hiram Stickney's face, as he realized by the doctor's quiet way that he was no longer dealing with make believe questions, but with the real desire for knowledge of a man who was accustomed to look beneath the surface of things. Admission after admission was forced from him, until the truth stood revealed that his "complete plant" was only a generating plant, with no provision for distribution, and a poorly equipped one at that. He was a game fighter, however, and did not leave town until after the next council meeting, when franchise and contract were both voted without dissent.

He had done the town one service, however, for the franchise included a proviso that the name of the company should be changed to the Milldale and Pleasantville Electric Light company. None of Stickney's unfavorable predictions was fulfilled, for Pleasantville has grown at the expense of some of its rivals who had no Molly Zimmerman to save them from smooth contract agents and whose tax rates have grown faster than their industries.

Molly's share in the affair was soon generally known, for Dr. Grey was proud of the fact that the quick wit of one of "his girls" had been of such service to the city, and two years afterward, when Molly became Mrs. Henry Graham, the present that she prized most highly was an electric chafing dish, for the card that accompanied it was inscribed, "To the Girl Who Saved Pleasantville, From Her Spokesman."

Publicity of management by private individuals can be trusted to accomplish better results than the privacy of management by public officials.—Electrical World.

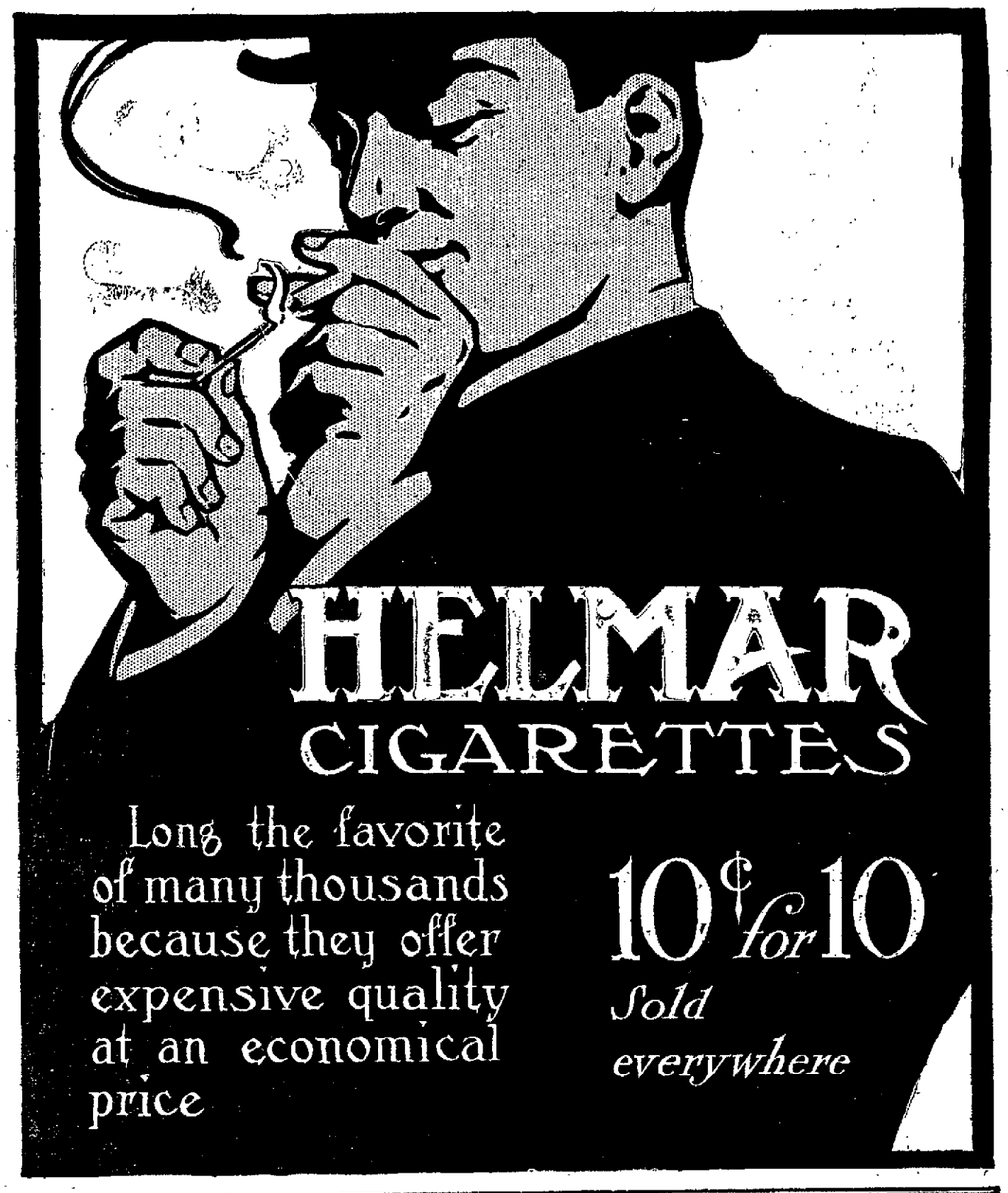

PURITY.

Mr. Frank Kearn of Martinsburg, and Miss Dottie Hickey of this place, were quietly married Wednesday, March 18, at the home of the officiating minister, Rev. Mr. Jamison, in Martinsburg. They will begin housekeeping at once in their new home in Martinsburg.

Rev. L. G. Walker will fill his next regular appointment at Eden Sunday morning and evening.

George Popham is moving from Dr. Dicus' farm near Thorny Point, to the farm that Alpha Stout recently purchased from Eleazer Evans. Samuel Nethers is moving to his farm near Polkstalk, and Isaac Weiss will move into the property vacated by Mr. Nethers. James Braden and family have moved from St. Louisville to their new home near this place.

Frank Taylor is suffering with lumbago.

Joseph Thompson, who has been seriously ill with a sprained back, is recovering.

Elisha Mills is sick with the grip.

Ira Rice, who is making his home with Mr. and Mrs. Jacob Mills, spent Saturday and Sunday with his mother, Mrs. John Rice, who is very ill at her home at Henpeck.

Mrs. Elizabeth Hughes entertained a few ladies at a "quilting", Tuesday. Those present were Mesdames Maggie Van Winkle, Sadie Marriott, Jennie Penick, Allie Colville, and Louie Colville.

Miss Mary Shannon of Newark visited friends here from Wednesday until Monday.

Mr. and Mrs. Elmer Hobbs are spending a few days with the latter's parents, Mr. and Mrs. James Braden.

Harry Hunt has finished the course at the Bliss Business college and will spend the summer with his uncle, Eugene Harris.

Miss Dollie Penick has resigned her position as book-keper at "The Fair" in Newark and accepted a like position with the Howell Provision company. She spent a few days last week with her parents, Mr. and Mrs. William Penick, near this place before beginning her new duties.

Mr. and Mrs. Harvey Jones entertained the following guests Sunday: Mr. and Mrs. Isaac Hawke, Mr. and Mrs. Emmet Davis, and Dewit Harris and wife.

Mr. and Mrs. Joseph Hobbs spent Sunday with the former's mother and sister at Martinsburg.

Mr. Harry Weaver and Miss Nellie Elliott were guests of Misses Nora and Elsie Hobbs, Sunday.

James Larason of Springfield spent last week with his parents, Mr. and Mrs. William Larason. He returned Saturday to his duties as soliciting freight and passenger agent for the interurban traction company. He was accompanied as far as Newark by his sister, Miss Blanche Larason, who will spend the week in town.

Mrs. Andrew King returned to her home in Jersey Tuesday. She was accompanied by her daughter, Mrs. Will Elliott.

Mr. and Mrs. John Gilmore spent Friday with Hugh Elliott and family.

Several from here attended the funeral of Mr. Albert Miller at Martinsburg, Sunday.

Dane Hawke visited his cousin, Jesse Hawke, of Utica, from Saturday until Monday.

Mrs. Sadies Marriott and Miss Mary Shannon spent Friday with the former's sister, Mrs. Frank Elliott, who is ill at her home in Martinsburg.

Take the wheat bran.

Toughen it so it can be entirely separated from the wheat berry.

How?

That's the Washburn-Crosby special milling process.

That process frees

Gold Medal Flour

of every particle of indigestible matter.

Made by Washburn-Crosby Co.

Sold by Grocers Everywhere.

Spasms
St. Vitus' Dance

Many persons who suffered untold agonies from epilepsy, fits, spasms, and St. Vitus' Dance are today well. The strengthening influence of Dr. Miles' Nervine upon the shattered nerves having restored them to perfect health.

"I endured agony that words cannot express from St. Vitus' dance, which followed a very severe spell of rheumatism. I doctored with a physician; but the more I took of his medicine the worse I got. My mother's devotion saved me. After she had become almost heart-broken, as well as physically exhausted from constant care, by the advice of a neighbor she procured a bottle of Dr. Miles' Nervine. From the first dose to the last a continual change for the better was noticable, and when I had taken eleven bottles I was well, and in robust health."
EDWARD D. REAM.
North Manchester, Indiana.

"Our little boy Harry, had spasms for three years, and although we doctored with many physicians, he continued to grow worse until he had ten spasms in one week. About that time our attention was called to Dr. Miles' Nervine. We began giving it to him. His improvement seemed slow, but when he had finished the fourth bottle the spasms had disappeared, and have not been seen now for years. We shall always recommend Dr. Miles' Nervine."
MRS. BELLE M. TINDALL,
Hastings, Neb.

Dr. Miles' Nervine is sold by your druggist, who will guarantee that the first bottle will benefit. If it fails, he will refund your money.

Miles Medical Co., Elkhart, Ind

"STOP AND THINK!"

Do not be hasty.

YOUR eye troubles can be easily overcome by one who guarantees his work.

Yours for better service,

FRED C. HUNT,

OPTICIAN,

City Phone 1143. 16 1-2 North Park

Dr. Howard S. Barrick,

DENTIST,

Sixth Floor, Room 601, NEWARK TRUST BUILDING.

New and modern office. All kinds of dental work done in the very best manner. Somnoform Gas administered for the painless extraction of teeth. HONEST WORK AT HONEST PRICES.

Citizens Phone 1329.
Open Saturday Evening.

Ohio Electric Ry

COLUMBUS-ZANESVILLE LIMITED.

West: 7:45 a.m., 10:45 a.m., 1:45 p.m., 4:45 p.m.

East: 8:05 am., 11:05 a.m., 2:05 p.m., 5:05 p.m.

22 Five-Cent Ride Book for $1.00

SAVE MONEY.

Good for any number traveling together.

For information concerning special cars or special rates, see ticket agent or address W. S. WHITNEY, G. P. & F. A., Columbus, Ohio

J. V. HILLIARD,

Attorney-at-Law, practices in all the State and U. S. and Circuit Courts. Prompt attention given to settlements of estates. Notary Public in office. 36 1-2 West Main street, in Wehrle Block.

JOHN M. SWARTZ,

Attorney-at-Law.

Practices in all courts. Will attend promptly to the business entrusted to him. Special attention given to collections, administration of estates, accounts of administrators, executors, guardians and trustees, carefully stated and attended to. Special facilities for obtaining patents in all countries.

Office over Franklin National Bank.

Osburn & Root

Have quality in their Gluten Feed, Molasses Feed, Oil Meal and everything they handle—and the price is right. A full line of Garden Seeds

Office 130 N. Cedar

Both Phones

WILL BUILD CATSUP FACTORY

NUMBER OF IMPROVEMENTS TO BE MADE AT KIRKERSVILLE BY SEED COMPANY.

Fractious Horse Runs Away Smashing the Buggy—Popular Lady Presented With Ring.

Kirkersville, O., March 25.—The Livingston Seed company of Columbus is planning to make extensive improvements on their farms this summer. Among other things contemplated is the building of a barn, a warehouse and a catsup factory, which will be located on the Pike opposite the home of Mr. Holliday. In this factory the seed will be removed from thousands of bushels of tomatoes and the pulp will be made into catsup.

Mrs. C. C. Bricker, who has been quite ill for several weeks, is somewhat improved at the present writing.

The members of the M. E. church are contemplating extensive repairs in their church property.

Mr. Clarence Rogers and his sister had a narrow escape from serious injury in a runaway Sunday while on their way to church. Watering the horse at he Fountain School house, the bridle was caught on the pipe and torn to pieces, frightening the horse, which was then unmanageable, and ran north, easily getting away from Mr. Rogers, who could only hold it by the main and around its neck. After running a short distance the buggy was upset, throwing his sister out and breaking the buggy. Fortunately neither were badly hurt.

The funeral of William Hartsough, who died Wednesday evening, was held last Saturday. Short services were conducted at the house by Rev. D. C. Kite, and then the remains were taken to the Fairmount church near Linnville, where the Rev. Mr. Dillin preached the sermon, followed by interment there The I. O. O. F. brethren of Kirkersville accompanied the remains to their last resting place and gave their impressive burial service at the grave.

Miss Maybelle Schiffler of Kirkersville will return to Newark Saturday to visit her parents.

Mr. Emmett Wells, who has been living in Zanesville for some time, is at home with his parents and will spend the summer here.

John Wharton, who has been dangerously ill, is now convalescent.

Mr. and Mrs. Leasure John of Fairfield county, spent Sunday with Mr. and Mrs. Phillip Smith.

A number of men from our community are at present working at Outville on the new tower and the interlock system being installed there.

Mr. Emmett England, inspector of engines at the B and O. yards in Newark, is home with his parents.

Mr. Lewis Myers, who has been at home for several weeks, was employed by Mr. Bennett near Hebron and began his summer work last week.

Mrs. William Turner was called to her home near Baltimore last week because of the serious illness of her sister, who is critically ill.

Mrs. Wiley Wright is making an extended visit among friends in Columbus and other points. Mr. Wright has temporarily closed his blacksmith shop in Kirkersville and is now working in Columbus.

Miss Vella Black was chosen as the most popular young lady of our village by the votes cast at the Clifton Remedy company's show last week, and as a result was presented with a gold ring by the manager of the company.

All who are interested in the music class to be conducted by Mr. George Good should be at the Baptist church next Friday evening.

Work on the Baptist parsonage is progressing nicely. Before many days it will be enclosed and ready for inside work.

A deal is being cosummated by which the lot owned by Mrs Elizabeth Embrey will be bought by Mr. Joel Hansberger, who expects to build a new cement house upon it, and the barn now owned by Dr. Reelhorn will be moved onto it, making it a very nice property and a great improvement to the town.

PERRYTON R. D. NO. 2.

Mr. and Mrs. Elmos Dorsey entertained I. E. Donaldson and family on Friday.

Harvey Conger moved to his new home on the James Crawford farm this week.

Mrs. Alice Ashcraft is the victim of the grip.

L. D. Miller, who has been dangerously ill with pneumonia and heart complications, is reported as convalescent by Dr. Loveless.

Dolph Baker moved to Frazeysburg this week.

Misses Clara and Myrta Hoover and brother were guests of Miss Pearl Anderson last Sunday.

This village was visited by a destructive wind and hail storm last Wednesday night.

George Miller, who is making his home with Dr. D. H. Miller of Newark, spent several days last week with L. D. Miller and family.

The many friends of Mrs. Jennie Berry will be sorry to hear that she is ill.

Adelbert Booth will work for Frank Phillips this season.

Mrs. Lucinda Fairall suffered a stroke of paralysis last Tuesday.

Itching piles provoke profanity, but profanity won't cure them. Doan's Ointment cures itching, bleeding or protruding piles after years of suffering. At any drug store.

APPLETON.

Rev. Mr. Harbaugh preached a very interesting sermon Sunday to a small congregation.

Mr. and Mrs. J. M. Broughton and daughter Ruth returned to their home in Mt. Vernon Saturday after spending sometime at the home of the latter's parents.

Mr. William Pearson is under the doctor's care at this writing.

Some excitement prevails about the L. M. Shipley oil well. The well was drilled in about three years ago and produced gas for about one and one-half years. Last fall the well was abandoned and plugged. During the last few days quite a bit of oil has been discovered on the surface which is supposed to come from the bottom. The oil is very black and heavy.

Miss Josie Shipp was a guest of Miss Ethel Shipley a few days last week.

Mrs. Martha E. Shipp and sons Forest and Park and Miss Josie Shipp visited the former's parents, Mr. and Mrs. H. Shipley, Sunday.

Preaching at Wesley chapel next Sunday at 2:30 by Rev. Mr. Whitehurst of Homer, after which the Sunday school will be organized. All are requested to be present.

Mrs. Joseph Rice entertained several of her neighbors and friends last Tuesday evening to a taffy pulling, in honor of her cousins, Mr. and Mrs. Fred Gosnell and daughter of Cologna, Iowa, who are visiting here.

Mrs. Lide Decrow entertained at dinner last Thursday Messrs. J. O. Montgomery and wife, Colville and wife, H. Shipley and wife A. H. Lafever and wife and daughter Jennie.

Mr. and Mrs. C. D. Hand entertained at dinner Sunday Mr. Fred Dumbauld and daughter Stella of Emporia, Kan., Hovey Hand and family, Miss Dispennet and Miss Ora Adams of Johnstown.

Mr. Warner Dentz and family of near Croton spent Sunday with D. Hatch.

BROWNSVILLE.

Perry Barrington and his cousin of Newark spent a few days last week with his grandparents.

Park Holmes of Newark spent Sunday with his parents here.

John Dusthimer and wife of Jacksontown spent last Tuesday with his mother here, it being her 89th birthday.

Raymond Henderson and wife of Thornville spent Saturday with her mother, Mrs. Sarah Glass.

Mrs. Edward Frey visited with her sister last week at Martinsburg

George Barringer is seriously sick.

Mrs. C. I. Kreager visited with her mother at New Lexington last week.

Wm. Starkey has sold his property here and has moved to White Cottage.

Edward Johnston has moved to Toboso where he is at work.

Reed Johnston and family of Appleton spent Sunday with Lee Iden and wife.

Earl Norman has gone to housekeeping on the Frank Burley farm, northeast of Gratiot.

JERSEY.

The pupils of the Jersey schools enjoyed examinations on Thursday and Friday of last week.

Mrs. Irene Cross visited friends in Kirkersville a few days last week.

The Rebeccas held a quilting bee on Thursday at the home of Mrs. R. B. Harrison. Thirteen were present.

Mr. Charles B. Williams and Miss Florence Berger attended the teachers' association at Johnstown. Miss Berger read an excellent paper on "The Benefit of a Library in the Country School."

Mrs. Cross and Miss Edna were shopping in Columbus on Wednesday.

The boy of the High school baseball team are making extensive preparations for the games with the other schools of the league. They have built a grand stand, which reminds one of the great Roman amphitheatres.

On next Saturday evening the I O. O. F. will hold a mock trial at which one of the members will be tried before a judge and jury on a charge of grand larceny. Four lawyers have been engaged, and all kinds of expert testimony will be heard. All Odd Fellows are invited.

CENTENNIAL.

Centennial Grange was organized March 18, with 28 charter members, by O. B. Young of Newark and Byron Merrill of Jersey. The following officers were elected:

Master, C. E Alspach.
Overseer, J. H. Riley.
Lecturer, A. C. Keckley.
Secretary, F. M. Toothaker.
Steward, W. L. Pierpoint.
Asst. Steward, Leonard Alspach.
Chaplain, A. P. Riley.
Gatekeeper, Chas. Porter.
Lady Asst. Steward, Fern Riley.
Pomona, Leona Preston.
Flora, Mrs. C. M. Porter.
Ceres, Mrs. J. W. Riley.
Treasurer, C. S. Keckley.

At the next meeting which will be held Friday evening, March 27, Deputy Master Byron Merrill will install the officers and give general instructions

Mr. A. W. Davidson who has been very ill with pneumonia is much better at this writing.

Mrs. Angeline Riley and daughter, Fern, and Mrs. Robert Riley were guests of J. R. Haas and family Monday.

Miss Otta Belt called on Melissa Williams Sunday afternoon.

Misses Sadie and Alta Rinehart entertained a number of their friends on Tuesday evening in honor of Miss Alta's 18th birthday. Music and games were the feature of the evening, and light refreshments were served. All enjoyed a good time.

Mr. and Mrs. F. M. Toothaker and Leonard and Jessie Alspach attended church at Liberty Sunday.

Mr. Ralph Haas is confined to his home with the scarlet fever.

Rev. Mr. Harbaugh of Chatham called on friends in this community Friday.

Quite a number from this place attended the Lingafelter sale near Chatham Tuesday afternoon.

Clouse & Schauweker's

Spring Millinery Opening

Will Take Place

Thursday, Friday and Saturday

March 26, 27 and 28

The ladies are cordially invited, and we shall expect to see you on at least one of these days. We have beautiful

Pattern Hats and Millinery Novelties

to show, and we want you to see them, whether you buy your hats of us or not. Our store will be open evenings until 9 o'clock during the opening.

Agents for the famous Phipps & Burgesser Hats.

Clouse & Schauweker

42 North Third Street, Newark, Ohio

Model Millinery Parlors

New Spring Millinery Special Exhibition

Yourself and your friends are invited to attend our opening days

Thursday, Friday and Saturday

March 26, 27, 28

Our large display of beautiful pattern hats gives you a splendid opportunity for selection. You will see everything in the latest shapes from the Merry Widow to the little Spanish Turban.

Our prices are very moderate.

Open evenings until 9 o'clock.

The Modern Millinery Parlors

Hickman & Gundy, Props.

13 1-2 S. 3rd St—Over D. L. Jones Hardware Store

Closing Out Everything and Mighty Quick

For Our Store Room Must be Vacated April 1st

Your dollar will go farther now than ever before in your experience. If you want your share you'll have to come in a hurry *As Our Doors May Close at Any Hour.* The best bargain on earth is expensive when you don't need it, but this Closing Out Sale happens right when you can't do without these at any price. Your needs, your family needs and the needs of the house can be supplied now at the lowest prices you ever had or ever will have the opportunity to get.

When It's in Your Grasp Don't Let it Slip Away From You

LONG BROTHERS (Of Course)